

AALIM MUHAMMED SALEGH COLLEGE OF ENGINEERING



MANDATORY DISCLOSURE

ACADEMIC YEAR 2025 - 2026



**NIZARA EDUCATIONAL CAMPUS,
IAF AVADI, CHENNAI - 600055.**

Phone: 044-26842627, 26842086

E-mail: info@aalimec.ac.in

MANDATORY DISCLOSURE

AICTE File No.	Southern/1-43663644603/2024/EOA
Date & Period of last approval	10 th April 2025
Name of the Institution	AALIM MUHAMMED SALEGH COLLEGE OF ENGINEERING
Address of the Institution	"Nizara Educational Campus", Muthapudupet, IAF-AVADI Chennai – 600 055
City & Pincode	Chennai - 600055
State/UT	Tamil Nadu
Longitude & Latitude	13.148036 & 80.058462N
Phone number with STD code	044 – 26842086
Office hours of the Institution	9.00 A.M to 5.00 P.M
Academic Hours of the Institution	9.00 A.M to 3.50 P.M
Email	principal@aalimec.ac.in
Website	www.aalimec.ac.in
Nearest Railway Station (dist)	PTMSE - DEPOT(600meters)
Nearest Airport (dist in Km)	Meenambakkam (35Km)
Type of Institution	Technical Education (Engineering)
Category(1) of the Institution Non Minority/Minority	Muslim Minority
Category(2)of the Institution Co-Ed /Women only	Co-Education
Name of the Trust Running the Institution	AALIM MUHAMMED SALEGH TRUST
Type of the organization	Trust
Address of the Trust Office	NIZARA BONANZA 813, ANNASALAI, CHENNAI - 600002

Registered with	AICTE
Registration date	Registration Number: S.No.19 OF 1990 Date:17-01-1990
Website of the organization	www.aalimec.ac.in
Name of the affiliating University/ Board	ANNAUNIVERSITY
Address	Guindy, Chennai, Tamil Nadu 600025
Website	www.annauniv.edu
Latest affiliation date	31 st July 2025
Head of the Institution	Dr. K.G. PARTHIBAN
Exact Designation	PRINCIPAL
Phone number with STD code	044 – 26842086
FAX number with STD code	044 – 26842456
Email	principal@aalimec.ac.in
Highest Degree	Ph.D
Field of specialization	Bio Signal Processing

TRUST DETAILS

The Head of the Trust	SECRETARY AND CORRESPONDENT	
Name of the Trust/Society	AALIM MUHAMMED SALEGH TRUST	
Address of the Registered Office	NIZARA BONANZA	
	#813, ANNASALAI, CHENNAI	
District	Chennai	
Name of the Secretary & Correspondent	Mr. H. MOHAMED SALEGH	
Father Name	Mr. S. HAMEED SAMSUDEEN	
E-mail	amstrust@yahoo.com	
Mobile Number of the Secretary	9840726797	
Telephone number	044-28414999	
Telephone number (Office)	044-28170656	
Telephone number (Residence)	9840726797	
Registration Number & Date	Registration Number	Date
	SNO.19 OF 1990	17-01-1990

PRINCIPAL

Name	Dr. K.G. PARTHIBAN					
Date of birth	15.02.1976					
Age	49					
Father Name	Mr. S. GANESAN					
Mother Name	Mrs. G. TAMILARASI					
Date of Joining	20.08.2025					
Experience	25					
Telephone number - Office	044-26842086					
Telephone number - Residence	044-26842627					
Mobile number	9842703733					
E-mail	principal@aalimec.ac.in					
Residential Address	D.No 4/2, Babu Garden Perumal Samy Nagar Street B.K. Pudur Kuniyamuthur Coimbatore – 641 008					
District	Coimbatore					
Educational Qualification	<table><tr><td>Degree</td><td>Specialization</td></tr><tr><td>Ph.D</td><td>Faculty of Electrical Engineering</td></tr></table>		Degree	Specialization	Ph.D	Faculty of Electrical Engineering
Degree	Specialization					
Ph.D	Faculty of Electrical Engineering					
Title of the Ph.D Thesis	Certain Investigation on Spike Detection in EEG Signals using Hybrid Optimization Techniques					

ORGANIZATIONAL CHART

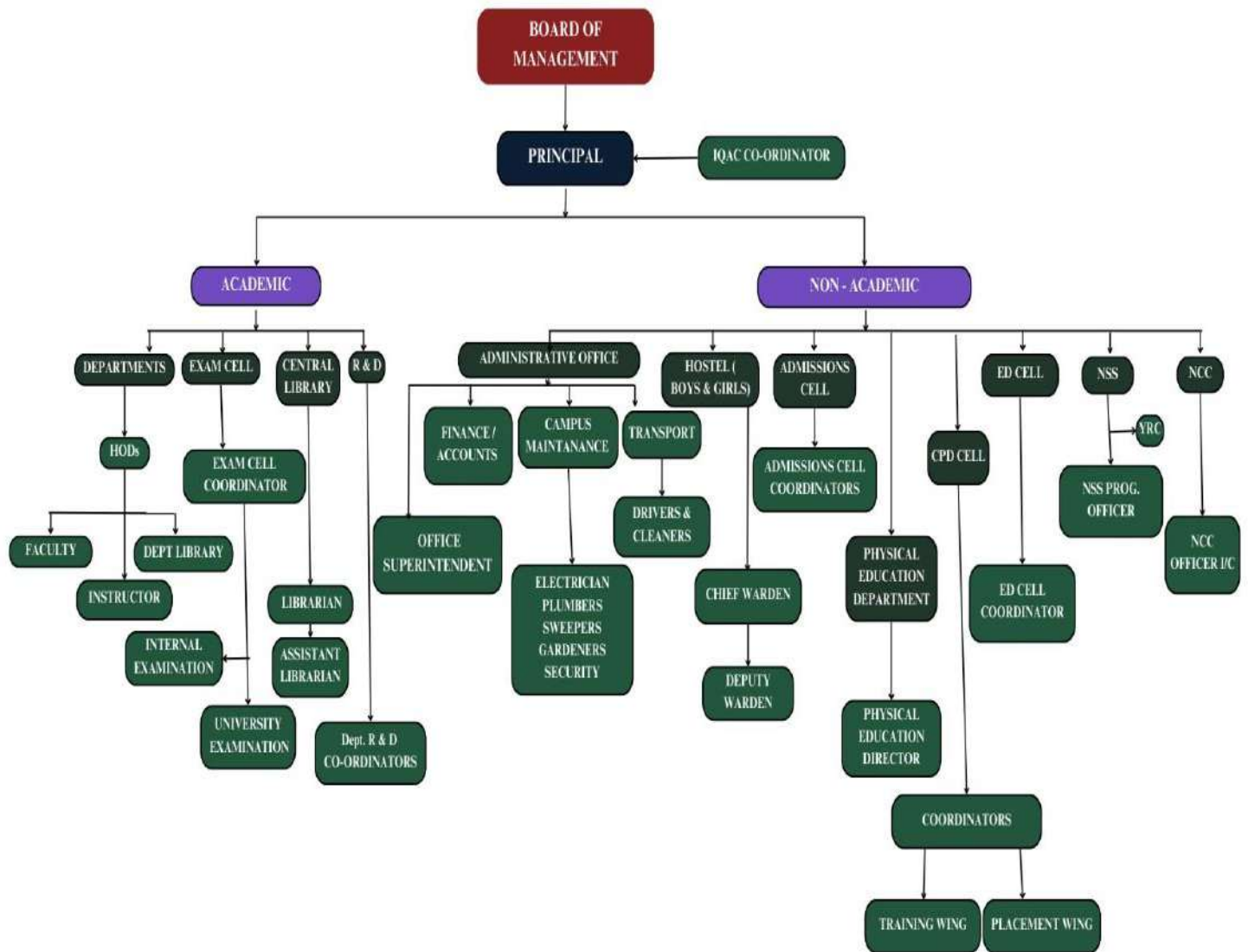

DETAILS OF COMMITTEE

S. No	Name of the Committee/ Cell	Purpose of the Committee/Cell	Incidence of Committee Assemblage
1	Governing Council	To review, approve and sanction the various Academic, Administrative activities of the Institution.	Before the commencement of Every Academic Year
2	IQAC	The IQAC is meant for planning, guiding and monitoring Quality Assurance (QA) and Quality Enhancement (QE) activities of the colleges.	General Meeting Once in a Academic year
3	Research and Development (R&D)	To provide specialized administrative and managerial support for the operation of sponsored research, consultancy and other R&D related activities of the Institute.	General Meeting Once in a Academic year
4	Career Planning Development Cell (CPD Cell)	The main emphases of the Career Development Cell is the processes for career development – career awareness, career exploration, career preparation, and work	General Meeting Once in a Academic year
5	Industry Institute Interaction Cell	To find out the gap between need of the industry and end product of the institute. The cell is the bridge between the industry, the real world and the Institute.	General Meeting Once in a Academic year
6	Discipline and Welfare Committee	To examine the various measures taken for the welfare of employees/students and recommend any further improvements, if required.	General Meeting Once in a Academic year and Circumstantial Meeting if necessary
7	Anti-Ragging Committee	To ensure compliance with the provisions of these Regulations as well as the provisions of any law for the time being in force concerning ragging in the Institution.	General Meeting Once in a Academic year and Circumstantial Meeting if necessary
8	Hostel Committee	Keeps a check on the daily issues regarding the hostel infrastructure, the housekeeping issues, mess facilities, etc. Ensures an enriching stay at the campus.	General Meeting Once in a Academic year and Circumstantial Meeting if necessary
9	Mess Committee	Keeps a check on the daily issues regarding the mess facilities and quality of food, etc. Ensures an Enriching stay at the campus.	General Meeting Once in a Academic year
10	Transport Committee	Review transportation administrative procedures and provide feedback to Board of Management.	General Meeting Once In a Academic year
11	SC/ST Development Cell	To create a platform where students can point out their problems, regarding academic and non academic matters. To monitor the implementation of reservation policy in the institution.	General Meeting Once in a Academic year and Circumstantial Meeting if necessary
12	Women Grievances and Redressal Committee	To investigate all the complaints / charges thoroughly & professionally within stipulated time. To ensure confidentiality & time bound response to the complaints & build confidence about impartially.	General Meeting Once in a Academic year and Circumstantial meeting if necessary
13	Extra Curricular Activities Committee	To suggest the methods which encourage students and faculty to utilize sports and games facilities available in the College.	General Meeting Once in a Academic year
14	Newsletter & Magazine Committee	To conduct meetings in order to organize different events. To collect the data in different departments i.e., student & staff achievement.	General Meeting Once in a Academic year

GOVERNING COUNCIL

Name	Position	Qualification	Present Designation	Mobile No.	E-mail id	Address
Mrs. S.S. Hasheeba	Chairman	M.B.A.-Master of Business Administration	Chairperson	9840726797	amstrust@yahoo.com	No 1, Nathan Street, Harrington Road, Chetpet Chennai – 600 031
Mrs. Ahamed Nasrin S	Vice Chairperson	M.B.A.-Master of Business Administration	Vice Chairperson	9941338632	amstrust@yahoo.com	No 9, College Lane, Nungambakkam - Chennai - 600 006
Mr. H. Mohamed Salegh	Secretary	M.B.A.-Master of Business Administration	Secretary & Correspondent	9840726797	secretary@aalimec.ac.in	No 1, Nathan Street, Harrington Road, Chetpet Chennai – 600 031
Dr. K.G. Parthiban	Member Secretary	Ph.D.-Faculty of Electrical Engineering	Principal	9842703733	principal@aalimec.ac.in	D.No 4/2, Babu Garden Perumal Samy Nagar Street B.K. Pudur, Kuniyamuthur Coimbatore – 641 008
Mr. Ahamed Yaseen K.S.M.B	Joint Secretary	B.Com. Commerce	Joint Secretary	8489853521	amstrust@yahoo.com	Old No 10, New No 21, Lake Area, 2nd Cross Street - Nungambakkam, Chennai - 600 034
Mr. M.Y. Ahamed Hijaz	Member	OTHERS	Treasurer	7550009000	amstrust@yahoo.com	No 9, College Lane, Nungambakkam - Chennai - 600 006
Mr. M.S. Sadaq Ali	Member	OTHERS	Managing Trustee	9841281955	amstrust@yahoo.com	No. 18/4, 1 st Street Sterling Road Nungambakkam Chennai – 600 034
Mr. S. Segu Jamaludeen	Member	B.Com. Commerce	Trustee	9841095128	amstrust@yahoo.com	Old No 7, New No 13, Lake Area, 2nd Cross Street Chennai - 600 034
Mrs. S.F. Hafisa	Member	OTHERS	Trustee	9941338632	amstrust@yahoo.com	No. 18/4, 1 st Street Sterling Road Nungambakkam Chennai – 600 034
Mrs. H. Fayisath Regina	Member	OTHERS	Trustee	7358725695	amstrust@yahoo.com	No. 7/13, Lake Area, 2 nd Cross Street, Nungambakkam Chennai – 600 034
Mrs. Shafeeka	Member	OTHERS	Trustee	6385389506	amstrust@yahoo.com	Old No 10, New No 21, Lake Area, 2nd Cross Street - Nungambakkam, Chennai - 600 034
Mr. S. Shaik Athaullah	Member	OTHERS	Trustee	9840081549	athanurdin@gmail.com	Daar Un Noor, No 3, 2nd Lane, Defence Enclave I.A.F Avadi Chennai - 600 055
Mr. M.I. Mohamed Baig	Member	OTHERS	Trustee/Legal Advisor	9003078687	amstrust@yahoo.com	No 3, Venkatesan 1st Street Anna Nagar Chennai – 600 040
Mr. T.S.K Shaik Fareed	Member	M.Com	Finance Management	9840866558	amstrust@yahoo.com	Nizara Bonanza, 813, Anna Salai - Chennai - 600 002

CONSTITUENTS OF THE IQAC

IQAC CONSTITUTION	NAME & DESIGNATION
MANAGEMENT	Mr. H. Mohamed Salegh Secretary & Correspondent
CHAIRMAN	Prof. Dr. K.G. Parthiban Principal
COORDINATOR	Asst. Prof. M.S.Rajan Electrical and Electronics Engineering
ACADEMIC SENIOR ADMINISTRATORS & TEACHERS TO REPRESENT ALL LEVELS	Prof. Dr. A. S. Salma Banu Vice Principal & Head/ECE
	Asst. Prof. Dr. R. Lavanya Head – Information Technology
	Asst. Prof. R. Manikandan Head - Mechanical Engineering
	Asst. Prof. K. Rameez Raja Head – Electrical and Electronics Engineering
	Asst. Prof. A. Faritha Banu / CSE
	Asst. Prof. Dr. Bhuvaneswari Raja Head – S & H
	Assoc. Prof. Dr. K. Suresh Kumar / S&H
	Asst. Prof. K. Vanithasri Placement Officer
	Asst. Prof. P. Muni Raja Chandra Controller of Examinations
STUDENT REPRESENTATIVES	Mr. G. Bhuvaneshwaran 4 th Year AI & DS
	Ms. P.V. Sharrupriya 4 th Year EEE
ALUMNUS	Er. C.S. Swaminathan, (Mechanical Engg. Batch: 2008 – 2012)
INDUSTRIALIST	Mr. Chandrasekaran DGM L&T retd 9941015705 ltmchand1957@gmail.com
LOCAL SOCIETY (NGO)	Dr. Radha Balachandar Managing Trustee Kids Rehab Charitable Trust 044 2835 3136 87785 67909 kidscarerehabcenter@gmail.com
EMPLOYERS	Mr. N.E. Gnanaprakasam Manager – HR & Admin Just Connect Electricals Pvt. Ltd. 9080944005 hr@justconnectelectricals.com
STAKEHOLDERS	Mr. K Nizam Mohamed F/o Mohammed Asif N 2 nd Year EEE 9841576634

RESEARCH & DEVELOPMENT CELL

S. No	Name	Designation	Position	Mobile No.
1	Prof. Dr. K.G. Parthiban	Principal	Chairman	9842703733
2	Prof. Dr. A.S. Salma Banu	Vice Principal	Member	9444260079
3	Prof. Dr. R. Lavanya	Assistant Professor & Head / IT	Convener	9790287443
4	Prof. Dr. K. Rajeswari	Associate Professor / ECE	Member	9710608065
5	Prof. K. Rameez Raja	Assistant Professor / EEE	Member	7358283576
6	Prof. A. Anwar Basha	Assistant Professor / EEE	Member	8973933838
7	Prof. Dr. S.V. Gayetri Devi	POP / AI & DS	Member	9940193725
8	Prof. R. Manikandan	Assistant Professor & Head / Mechanical Engineering	Member	9094044612
9	Prof. Dr. C. Ramesh Kumar	Associate Professor / Mechanical Engineering	Member	9444951265
10	Prof. K. Vanitha Sri	Assistant Professor / CSE (Cyber Security)	Member	7299772023
11	Prof. J.G. Prem	Assistant Professor / ECE	Member	9842496683
12	Prof. Dr. K. Suresh Kumar	Associate Professor & Head Basic Engineering Sciences	Member	9940360988
13	Prof. Dr. A. Ashma	Associate Professor Basic Engineering Sciences	Member	8939935692
14	Prof. Dr. M. Abila Marselin	Associate Professor Basic Engineering Sciences	Member	9444852639

PLANNING AND MONITORING

Name	Position	Category	Qualification	Present Designation	Mobile Numbers	E-mail ID	Address
Dr. K.G.Parthiban	Chairman	Principal of the college	Ph.D	Principal	9842703733	principal@aalimec.ac.in	D.No 4/2, Babu Garden Perumal Samy Nagar Street B.K. Pudur, Kuniyamuthur Coimbatore – 641 008
Dr. A. S. Salma Banu	Member	Senior faculty member of the college	Ph.D	Professor	9444260079	as.salmabanu@aalimec.ac.in	No 320/30 Kathiravan Colony Anna Nagar West Chennai – 600 040
Mr. Aravind V	Member	Senior faculty member from University/ other college	M.Arch	Others - Director	9600025027	spaced.chennai@gmail.com	#2/940,West Mugappair Chennai -600037
Dr. D. Zunaithur Rahman	Member	Senior faculty member of the college	Ph.D	Associate Professor	8012336482	zunaithurrahman@aalimec.ac.in	32/4 Vetrilaikara Street, Ramanathapuram 623501
Mr. M. Ashroff	Member	Industrial expert in the field of Engineerig and Technology	M.B.A	Others- Advisor ETA Melco Engineering Pvt. Ltd.	9176696915	ashroff@etamel.co.in	L-18- Anna Nagar East Chennai - 600012
Mr. Paul A.J	Member	Architect/ Civil Engineer	M.Arch	Professor	9444744149	paul@amsarch.ac.in	T-17,11th Street, Anna Nagar- Chennai-600040 Chennai

CAREER PLANNING DEVELOPMENT CELL (CPD CELL)

Name	Designation	Position
Prof. Dr. K.G. Parthiban	Principal	Chairman
Prof. A. Mohamed Abdul Kadhar	Advisor	Member
Prof. Dr. A.S. Salma Banu	Vice Principal	Member
Asst. Prof. K. Vanithasri	Placement Officer	Convener
Mr. Rafeeq Ahmed	Placement Assistant/CPD	Co-Convener
Er. B. Rajalakshmi	Assistant Professor/Civil	Member
Er. M. Mohammad Yousuf	Assistant Professor/Mech	Member
Er. P. Dhanya Er. G. Umamageshwari	Assistant Professor/CSE	Member
Er. R. Gayathri	Assistant Professor/IT	Member
Dr. J. Mohammed Feros Khan	Associate Professor/EEE	Member
Er. J.G. Prem	Assistant Professor/ECE	Member
Er. K. Khaja Mohideen	Assistant Professor/AI & DS	Member

INTERNAL COMPLAINTS COMMITTEE (ICC)

S. No	Name	Gender	Category	Present Designation/ Occupation	Mobile Numbers	E-mail Id
1	Dr. A.S. Salma Banu	Female	Presiding Officer	Vice Principal	9444260079	as.salmabanu@aalimec.ac.in
2	Dr. A. Ashma	Female	Convener	Associate Professor/ S&H	9788027867	a.ashma@aalimec.ac.in
3	Dr. Bhuvaneswari Raja	Female	Member	Assistant Professor/ S&H	9790701112	bhuvaneswariraja@aalimec.ac.in
4	Er. A. Duraibabu	Male	Member	Assistant Professor/ ECE	8072824854	a.duraibabu@aalimec.ac.in
5	Er. A. Mohamed Hidayathullah	Male	Member	Assistant Professor/ S&H	9710137463	hidayathullah.a@aalimec.ac.in
6	Dr. P. Kamala Glory	Female	Member - Non Government	Medical Officer	9176954377 9962655255	Teddyashish@gmail.com
7	Ms. K. Selvi	Female	Member	Non-Teaching	9551652294	selvi.k59@gmail.com
8	Ms. N. Jameera	Female	Student Member	3 rd year IT	9345734635	jameeran887@gmail.com
9	Ms. P.V. Sharrupriya	Female	Student Member	4 th year EEE	6369703376	110122105009@aalimec.ac.in
10	Ms. V. Shalinika	Female	Student Member	3 rd year CSE	8680805578	maashavictor@gmail.com

INDUSTRY INSTITUTE INTERACTION CELL

Name	Designation	Position
Dr. K.G. Parthiban	Principal	Chairman
Dr. A.S. Salma Banu	Vice Principal	Member
Prof. K. Rameez Raja	Assistant Professor & Head / EEE	Convener
Prof. Dr. K. Rajeswari	Associate Professor / ECE	Co-Convener
Dr. D. Zunaithur Rahman	Associate Professor / Civil Engineering	Member
Er. R. Manikandan	Assistant Professor & Head / Mechanical Engineering	Member
Er. K. Vanitha Sri	Assistant Professor / CSE (Cyber Security)	Member
Er. E. Mukundhan	Assistant Professor / IT	Member
Er. A. Mohamed Mydeen	Assistant Professor / ECE	Member
Dr. Bhuvaneswari Raja	Assistant Professor & Head / S & H	Member
Dr. K. Suresh Kumar	Associate Professor / S & H	Member
Mr. Shagul Hameed	Assistant Professor / S & H	Member
Mr. K. Nishanth	Assistant Professor/ S & H	Member

SC/ST COMMITTEE

S. No	Name	Category	Present Designation/ Occupation	Mobile Numbers	E-mail Id
1	Dr. K. G. Parthiban	Chairman	Principal	9842703733	principal@aalimec.ac.in
2	Dr. A.S. Salma Banu	Member	Vice Principal	9444260079	as.salmabanu@aalimec.ac.in
3	Dr. K. Suresh Kumar	Member	Associate Professor / S&H	9940360988	as.salmabanu@aalimec.ac.in
4	Dr. C. Ramesh Kumar	Member	Associate Professor/ Mechanical	9444951265	rampresajkavi@gmail.com
5	Er. M.S. Rajan	Member	Assistant Professor/ EEE	9840665659	ms.rajan@aalimec.ac.in
6	Er. P. Muni Raja Chandra	Member	Assistant Professor/ Mechanical Engineering	9962739003	p.munirajachandra@aalimec.ac.in
7	Er. T. Venkatesan	Member	Assistant Professor/S&H	9677584052	t.venkatesan@aalimec.ac.in
8	Er. M. Sukanya	Member	Assistant Professor/EEE	7305810279	sukanyakrishav@gmail.com
9	Er. N.S. Ambedkar Rajan	Member	Assistant Professor/ECE	8610638662	ambedkarrajan1988@gmail.com
10	Er. G. Umamageshwari	Member	Assistant Professor/CSE	8778640533	malar14uma@gmail.com

ANTI - RAGGING COMMITTEE

Name	Designation	Position	Mobile Number
Dr. K.G.PARTHIBAN	Principal	Chairman	98427 03733
Dr. A.S. Salma Banu	Vice Principal & Head -ECE	Vice Chairman	94442 60079
Er. R. Manikandan	Assistant Professor & Head - MECH	Coordinator	9094044612
Dr. Bhavaneshwari Raja	Associate Professor & Head - S & H	Member	9790701112
Er. A. Faritha Begum	Assistant Professor - CSE	Member	9894934147
Dr. R. Lavanya	Assistant Professor & Head - IT	Member	97902 87443
Er. K. Rameez Raja	Assistant Professor & Head - EEE	Member	73582 83576
Er. K. Vanitha Sri	Assistant Professor & Head – CSE(CS)	Member	7299772023
Er. B. Rajalakshmi	Assistant Professor -Civil	Member	9600909673
Er. Khaja Mohideen	Assistant Professor & AI & DS	Member	9976758838
Mr. Shahul Hameed	Deputy Warden – Men’s Hostel	Member	9894641341
Ms. Dhanya	Deputy Warden –Women’s Hostel	Member	8754759140
Mr. D. Veeraraghavan	Supporting Staff – S & H	Member	9500047400
Inspector of Police	T8, Muthapudupet Police Station	Member	9498100102
Revenue Officer	Thirumullaivoyal	Member	9384094928
Thiru. T.R. Sarathivasan	NGO, Udhavum Nanbargal, Palavedu	Member	9444511057

ANTI-DRUG COMMITTEE

The following are the Members of Anti-Drug Committee for the Academic Year 2025-2026.

S. No	Name	Designation	Position
1.	Dr. K.G. PARTHIBAN	PRINCIPAL	Chairman
2.	Dr. A.S. SALMA BANU	Vice Principal	Member
3.	Dr. K. SURESH KUMAR	Associate Professor / S&H	Convener
4.	Dr. BHUVANESWARI RAJA	Assistant Professor & Head/ S&H	Member
5.	Dr. K. RAJESWARI	Associate Professor/ECE	Member
6.	Mr. M.S.RAJAN	Coordinator IQAC	Member
7.	Mr. P. MUNIRAJA CHANDRA	Assistant Professor/Mechanical Engg.	Member
8.	Ms. P. DHANYA	Assistant Professor/CSE	Member
9.	Ms. R. KIRUTHIGA	Assistant Professor/AI & DS	Member
10.	Mr. MOHAMED HIDAYATHULLAH	Assistant Professor/S&H	Member
11.	Ms. S. YASMEEN	Assistant Professor & Head / CS&BS	Member
12.	Lt. G. VINOTH KUMAR	Associate NCC Officer & Physical Director	Member

Students Representatives:

1. AAMIR KHAN, Final Year ECE
2. M. MOHAMED KHALIDH , Final Year ECE

DISCIPLINE AND WELFARE COMMITTEE

S. No	Name	Designation	Position
1.	Dr. K.G.PARTHIBAN	Principal	Chairman
2.	Dr. A.S. SALMA BANU	Vice Principal	Member
3.	Dr. BHUVANESWARI RAJA	Assistant Professor & Deputy Head S&H	Convener
4.	Dr. K. SURESH KUMAR	Associate Professor & Head S&H	Member
5.	Dr. K. RAJESWARI	Associate Professor/ECE	Member
6.	Mr. M.S.RAJAN	Coordinator IQAC	Member
7.	Mr. P. MUNIRAJA CHANDRA	Assistant Professor Mechanical Engineering	Member
8.	Ms. P. DHANYA	Assistant Professor/CSE	Member
9.	Ms. R. KIRUTHIGA	Assistant Professor/AI & DS	Member
10.	Mr. MOHAMED HIDAYATHULLAH	Assistant Professor/S&H	Member
11.	Ms. S. YASMEEN	Assistant Professor & Head CS&BS	Member
12.	Lt. G. VINOTH KUMAR	Associate NCC Officer & Physical Director	Member

HOSTEL & MESS COMMITTEE

Name	Designation	Position
Prof. Dr. K.G. Parthiban	Principal	Chairman
Prof. Dr. A.S. Salma Banu	Vice Principal	Member
Mr. Mohaideen Abdul Kader	Officer In-charge / Hostel	Convener
Dr. D. Zunaithur Rahman	Associate Professor / Civil Engineering	Member
Mr. K. Shagul Hameed	Assistant Professor Basic Engineering Sciences	Member
Mr. A. Santhana Meeran	Campus Engineer	Member
Mr. B. Abdullah	Campus Manager	Member
Mr. J. Sagul Hameed	Care Taker / Boys Hostel	Member
Mr. Sadik	Mess In-charge	Member
S. Mohamed Yusuf Ameen	4 th year EEE	Representative of Students
J. Muzamil	4 th year CSE	Representative of Students
M.H. Jannathul Firthoush	4 th year CSE	Representative of Students
R. Ajitha	2 nd year EEE	Representative of Students
S. Meera	3 rd year EEE	Representative of Students

WOMEN GRIEVANCES CUM REDRESSAL COMMITTEE

NAME	POSITION	CATEGORY
Dr. A. S. Salma Banu	Faculty Member	Vice Principal & Head / ECE
Dr. Bhuvaneswari Raja	Faculty Member	Asst. Professor & Deputy Head / Basic Engineering Sciences
Dr. P. Glory Kamala	Campus Medical Officer	Medical Officer
Dr. V. Uma	Suyam Managing Trustee	Social Worker

TRANSPORT COMMITTEE

Name	Designation	Position
Prof. Dr. K.G. Parthiban	Principal	Chairman
Prof. Dr. A.S. Salma Banu	Vice Principal	Member
Mr. K. Khaja Mohideen	Assistant Professor / AI & DS	Convener
Dr. Bhuvaneswari Raja	Assistant Professor & Head / Basic Engineering Sciences	Co-Convener
Mr. E. Mukundhan	Assistant Professor / IT	Member
Mr. K. Nishanth	Assistant Professor Basic Engineering Sciences	Member
Ms. P. Jaya Shree	Assistant Professor Basic Engineering Sciences	Member
Mr. M. Bava Maitheen	Transport supervisor	Member
S.J. Quthusia Begum	3 rd year ECE	Representative of Students
S. Waheeda Farveen	4 th year ECE	Representative of Students
N. Mohammed Asif	2 nd year EEE	Representative of Students
A. Sathya Priya	4 th year CSE	Representative of Students

EXTRA-CURRICULAR ACTIVITIES COMMITTEE

Name	Designation	Position
Prof. Dr. K.G. Parthiban	Principal	Chairman
Prof. Dr. A.S. Salma Banu	Vice Principal	Member
Er. Ambedkar Rajan N S	Assistant Professor/ ECE	Convener
Mr. Shagul Hameed K	Assistant Professor/ Basic Engineering Sciences	Co-Convener
Dr. K. Suresh Kumar	Associate Professor & Head /Basic Engineering Sciences	Member
Er. B. Rajalakshmi	Assistant Professor/ Civil	Member
Lt. G. Vinoth Kumar	Physical Director	Member
Mr. A. Munvar	Physical Director	Member
Ms. P. Hemalatha	Physical Director	Member
J. Muzamil	4 th year CSE	Representative of Students
S. Waheeda Farveen	4 th year ECE	Representative of Students

NEWSLETTER & MAGAZINE COMMITTEE

Name	Designation	Position
Prof. Dr. K.G. Parthiban	Principal	Chairman
Prof. Dr. A.S. Salma Banu	Vice Principal	Member
Asst. Prof. K. Nishanth	Assistant Professor / S&H	Convener
Asst. Prof. U. Subathra	Assistant Professor / CSE	Co-convener
Asst. Prof. A. Anwar Basha	Assistant Professor / EEE	Member
Asst. Prof. M. Mohammad Yousuf	Assistant Professor / Mechanical Engineering	Member
Asst. Prof. B. Rajalakshmi	Assistant Professor / Civil Engineering	Member
Asst. Prof. K. Fathima	Assistant Professor / ECE	Member
Asst. Prof. E. Deepika	Assistant Professor / IT	Member
Ms. S. Waheeda Farveen	4 th year ECE	Representative of Students
J. Muzamil	4 th year CSE	Representative of Students
Ms. A. Sathya Priya	4 th year CSE	Representative of Students

GRIEVANCE REDRESSAL COMMITTEE

S. No	Name	Category	Designation	Mobile No.	E-mail ID
1	Dr. A. Rajadurai	Ombudsperson	Professor (Retired) Department of Production Technology, Anna University MIT Campus, Chennai	044-22357081 / 22357078	dsaannauniv@gmail.com
2	Dr. K.G. Parthiban	Chairman	Principal	044-26842086 9444765128	principal@aalimec.ac.in
3	Dr. A.S. Salma Banu	Senior Faculty Member	Vice Principal	9444260079	as.salmabanu@aalimec.ac.in
4	Dr. R. Lavanya	Senior Faculty Member	Assistant Professor & Head/IT	9790287443	r.lavanya@aalimec.ac.in
5	Dr. K. Suresh Kumar	Senior Faculty Member & Convener - SC	Associate Professor & Head/ S&H	9940360988	k.sureshkumar@aalimec.ac.in
6	Dr. Bhuvaneswari Raja	Senior Faculty Member	Assistant Professor/ S&H	9790701112	bhuvaneswariraja@aalimec.ac.in
7	Ms. P. Dhanya	Faculty Member	Assistant Professor/ CSE	8754759140	dhanya.p@aalimec.ac.in
8	Mr. G. Bhuvaneshwaran	Student Member	4 th year AI-DS	6379607835	110122243012@aalimec.ac.i n
9	Ms. P.V. Sharrupriya	Student Member	4 th year EEE	6369703376	110122105009@aalimec.ac.i n
10	Mr. J. Muzamil	Student Member	4 th year CSE	8015731017	110122104075@aalimec.ac.i n

DETAILS OF LAND AVAILABILITY

Location of the College	Urban
Location	MUTHAPUDUPETIAF AVADI
District	Tiruvallur
Taluk	Ambattur
Village	MUTHAPUDUPET
Place	IAFAVADI
Pincode	600055
Extent of land required	2.5
Total Extent of land earmarked for the college (in acres)	10.88
Total Extent Built-up Area available (sq.m.)	35790

Document Number, Date& Survey no & Land earmarked	Document no	Date	Survey no	Land earmarked
	79	11-01-1995	1/1	0.22
	2195	08-05-1995	1/1	0.22
	6000	07-12-1993	1/2	0.86
	1273	20-03-1995	1/2	0.32
	4766	19-10-1993	1/3	0.255
	5427	03-11-1993	1/3	0.225
	5456	04-11-1993	1/3	0.225
	111	19-01-1994	1/3	0.225
	3243	25-06-1991	3/1	0.295
	399	03-02-1992	3/1	0.615
	5428	03-11-1993	3/1	0.30
	4527	15-09-1993	3/1	0.30
	4528	17-09-1993	3/1	0.30
	4624	06-11-1995	3/2B	0.217
	5863	21-12-1999	3/2B	0.06
	5951	01-11-1991	4/1	0.92
	1844	24-03-1992	4/1	0.39
	2192	31-03-1992	4/1	0.34
	2193	31-03-1992	4/1	0.40
	1910	08-04-1993	4/1	0.755
	4745	13-10-1999	4/1	0.09
	1335	31-03-2001	4/1	0.04
	1336	31-03-2001	4/1	0.04
	5950	04-11-1991	4/1	0.40
	1687	01-04-1993	4/1	0.37
	1906	08-04-1993	4/1	0.755
	6651	22-11-1990	5/1	0.36
	5498	09-10-1991	5/1	0.12
	6867	07-12-1990	5/1	0.12
	626	14-02-1991	5/1	0.12
	6363	25-11-1991	5/2	1.04

ANNA UNIVERSITY AFFILIATED COURSES

Department	Degree	Course	Year of introduction	Nature of affiliation	Year of Permanent	Accreditation status	Period of accreditation	Letter No. and date	Sanctioned 2020 - 2021	Sanctioned 2021 - 2022	Sanctioned 2022 - 2023	Sanctioned 2023 - 2024	Sanctioned 2024 - 2025	Fifth Year	Fourth Year	Third Year	Second Year	First year
COMPUTER SCIENCE AND ENGINEERING - -	B.E.	Computer Science and Engineering	2000	Permanent	2013	Accredited	2024-05-28 - 2027-06-30	F.No. 33-11/2010 - NBA - 2024-05-28	0	120	120	120	120	0	114	113	122	86
OTHERS - Computer Science and Engineering (Artificial Intelligence and Machine Learning)	B.E.	Computer Science and Engineering (Artificial Intelligence and Machine Learning)	2024	Provisional	-	Not Accredited	-	- -	0	0	0	0	30	0	0	0	0	22
OTHERS - Computer Science and Engineering (Cyber Security)	B.E.	Computer Science and Engineering (Cyber Security)	2024	Provisional	-	Not Accredited	-	- -	0	0	0	0	60	0	0	0	0	46
ELECTRICAL AND ELECTRONICS ENGINEERING - -	B.E.	Electrical and Electronics Engineering	2000	Permanent	2009	Not Accredited	-	- -	0	60	30	30	30	0	28	13	18	17
ELECTRONICS AND COMMUNICATION ENGINEERING - -	B.E.	Electronics and Communication Engineering	2000	Permanent	2013	Accredited	2024-05-28 - 2027-06-30	F.No. 33-11/2010 - NBA - 2024-05-28	0	60	60	60	60	0	61	39	48	58
MECHANICAL ENGINEERING - -	B.E.	Mechanical Engineering	2007	Permanent	2018	Accredited	2024-05-28 - 2027-06-30	F.No. 33-11/2010 - NBA - 2024-05-28	0	60	60	30	30	0	41	23	13	13
OTHERS - Artificial Intelligence and Data Science	B.Tech.	Artificial Intelligence and Data Science	2022	Provisional	-	Not Accredited	-	- -	0	0	60	60	60	0	0	44	63	51
OTHERS - Computer Science and Business Systems	B.Tech.	Computer Science and Business Systems	2024	Provisional	-	Not Accredited	-	- -	0	0	0	0	30	0	0	0	0	22
INFORMATION TECHNOLOGY - -	B.Tech.	Information Technology	2006	Provisional	-	Accredited	2024-05-28 - 2027-06-30	F.No. 33-11/2010 - NBA - 2024-05-28	0	60	60	60	60	0	53	60	59	45

Details of Students Presently Studying in all the Years - 2025-2026

Sl.No	Courses	Total Students			Number of Students - Religion wise										Number of Students - community wise												No.of students- Nationality											
															Hindus						Muslims		Christians		Total													
					Hindus		Muslims		Christians		Others		Total		SC	ST	MBC	BC	OC	OBC	OBC		Total		Indian	NRI	Foreign		Total									
		B	G	T	B	G	B	G	B	G	B	G	B	G	B	G	B	G	B	G	B	G	B	G	B	G	B	G	B	G								
1	B.E.-Electronics and Communication Engineering	169	37	206	26	13	140	23	3	1	0	0	169	37	3	3	1	0	10	3	12	7	0	0	140	23	3	1	169	37	169	37	0	0	0	0	169	37
2	B.E.-Mechanical Engineering	87	3	90	13	3	71	0	3	0	0	0	87	3	3	1	0	0	2	2	8	0	0	0	71	0	3	0	87	3	87	3	0	0	0	0	87	3
3	B.E.-Computer Science and Engineering (Cyber Security)	27	19	46	3	9	24	9	0	1	0	0	27	19	2	0	0	0	0	6	1	3	0	0	24	9	0	1	27	19	27	19	0	0	0	0	27	19
4	B.E.-Computer Science and Engineering (Artificial Intelligence and Machine Learning)	18	4	22	4	1	14	2	0	0	0	1	18	4	2	1	0	0	0	0	2	0	0	1	14	2	0	0	18	4	18	4	0	0	0	0	18	4
5	B.E.-Computer Science and Engineering	347	88	435	79	40	262	44	6	4	0	0	347	88	15	11	0	0	26	14	36	13	2	2	262	44	6	4	347	88	347	88	0	0	0	0	347	88
6	B.E.-Electrical and Electronics Engineering	70	6	76	14	5	54	1	1	0	1	0	70	6	3	1	0	0	2	2	9	2	1	0	54	1	1	0	70	6	70	6	0	0	0	0	70	6
7	B.Tech.-Information Technology	174	43	217	31	19	141	24	2	0	0	0	174	43	4	7	0	0	8	6	18	5	1	1	141	24	2	0	174	43	174	43	0	0	0	0	174	43
8	B.Tech.-Computer Science and Business Systems	15	7	22	0	5	13	2	1	0	1	0	15	7	0	0	0	0	0	3	0	2	1	0	13	2	1	0	15	7	15	7	0	0	0	0	15	7
9	B.Tech.-Artificial Intelligence and Data Science	127	31	158	20	10	107	20	0	1	0	0	127	31	2	5	0	0	7	1	11	4	0	0	107	20	0	1	127	31	127	31	0	0	0	0	127	31

Students Enrolled as per Anna University COE Records

Department	Degree	Course	Sanctioned 2020 - 2021	Sanctioned 2021 - 2022	Sanctioned 2022 - 2023	Sanctioned 2023 - 2024	Sanctioned 2024 - 2025	Fifth Year	Fourth Year	Third Year	Second Year	First year	Enrollment Percentage
COMPUTER SCIENCE AND ENGINEERING - -	B.E.	Computer Science and Engineering	0	120	120	120	120	0	114	113	122	86	90.63
OTHERS - Computer Science and Engineering Artificial Intelligence and Machine Learning	B.E.	Computer Science and Engineering (Artificial Intelligence and Machine Learning)	0	0	0	0	30	0	0	0	0	22	73.33
OTHERS - Computer Science and Engineering Cyber Security	B.E.	Computer Science and Engineering (Cyber Security)	0	0	0	0	60	0	0	0	0	46	76.67
ELECTRICAL AND ELECTRONICS ENGINEERING - -	B.E.	Electrical and Electronics Engineering	0	60	30	30	30	0	28	14	18	17	51.33
ELECTRONICS AND COMMUNICATION ENGINEERING - -	B.E.	Electronics and Communication Engineering	0	60	60	60	60	0	61	39	48	58	85.83
MECHANICAL ENGINEERING - -	B.E.	Mechanical Engineering	0	60	60	30	30	0	41	23	13	13	50
OTHERS - Artificial Intelligence and Data Science	B.Tech.	Artificial Intelligence and Data Science	0	0	60	60	60	0	0	44	63	51	87.78
OTHERS - Computer Science and Business Systems	B.Tech.	Computer Science and Business Systems	0	0	0	0	30	0	0	0	0	22	73.33
INFORMATION TECHNOLOGY - -	B.Tech.	Information Technology	0	60	60	60	60	0	53	60	59	46	90.83

Students Admitted Under Minority Quota

Sl.No.	Course	Boys	Girls	Total
1	B.E.-Computer Science and Engineering (Cyber Security)	27	19	46
2	B.E.-Computer Science and Engineering (Artificial Intelligence and Machine Learning)	18	4	22
3	B.Tech.-Computer Science and Business Systems	15	7	22
4	B.E.-Electronics and Communication Engineering	169	37	206
5	B.E.-Electrical and Electronics Engineering	70	6	76
6	B.E.-Mechanical Engineering	87	3	90
7	B.E.-Computer Science and Engineering	347	88	435
8	B.Tech.-Information Technology	174	43	217
9	B.Tech.-Artificial Intelligence and Data Science	127	31	158

TEACHING FACULTY MEMBERS

Faculty Member	Number of Faculty members
Total number of Faculty members	99
Total number of Full Time Faculty members	99
Total number of Visiting Faculty members	0
Total number of Faculty members in Professor of Practice (POP) Cadre	01
Number of Faculty members with PhD	15

No of Research Papers Submitted by the Faculty in last 5years	68
No of Seminars/Workshops Organized by the Institute in last 5 years	98
No of Patents Published	09
No of Patents Granted	01
Books and chapters in conference during last five years	05
Highest Impact Factor	8.857

FEE STRUCTURE FOR THE ACADEMIC YEAR 2025-26

Tamil Nadu Government Fees (Students Admitted through Counselling)

	1stYear (1)	2 nd Year (2)	3 rd Year (3)	4 th Year (4)	Total(1+2+3+4)
Tuition Fees	50000	50000	50000	50000	2,00,000
Hostel Fees	90000	90000	90000	90000	3,60,000
Total Fees	5,60,000				

ORDER:

12. The following maximum fee structure will take effect for the batch of the students admitted for the academic year 2017-2018, 2018 -2019 & 2019 -2020.

Sl. No	Name of the Course		Fee fixed by the Committee Rs.	Remarks
1	B.E./B.Tech./B.Arch. (Category-I)	Non-Accredited Courses	50,000 / Annum	The fee is an all inclusive annual fee including various fees like Tuition fee, Admission fee, Special fee, Laboratory / Computer / Internet fee, Library fee, Sports fee, Placement and Training fee, Maintenance and Amenities fee, Extra curricular activities fee and other recurring expenditure.
		Accredited Courses	55,000 / Annum	
2	B.E./B.Tech./B.Arch. (Category-II)	Non-Accredited Courses	85,000 / Annum	
		Accredited Courses	87,000 / Annum	
3	M.E./M.Tech./M.Arch.	Non-Accredited Courses	25,000 / Semester	
		Accredited Courses	30,000 / Semester	
4	MBA and MCA	Non-Accredited Courses	17,500 / Semester	
		Accredited Courses	20,500 / Semester	
5	M.Sc.-5 Years Integrated Course	Non-Accredited Courses	17,500 / Semester	
		Accredited Courses	20,500 / Semester	
6	PGDBM / PGDBA Courses	Non-Accredited Courses	12,500 / Semester	
		Accredited Courses		

SUPPORT FOR FINANCIALLY BACKWARD STUDENTS

Funds are provided to Engineering scholars (value for 1 Student)			
S. No	Type of Funds/Support	Code	Value of Financial support for each student (in Rs.)
1	Financial support for Tuition fees	1	Rs.10,000
2	For Research support	3	Rs.1,50,000 for Team

LIBRARY DETAILS

Books

	Required	Available	Deficiency %
Science & Humanities			
No. of volumes (M1)	1000	3374	0.00
No. of volumes added for the year 2025-2026 (M3)	180	313	0.00
Total no. of volumes (M1+M2+M3)	14680	48560	0.00
Engg./Tech.,			
No. of titles (T)	1800	7606	0.00
No. of volumes (M2)	13500	44873	0.00

LIBRARY JOURNALS

Degree	Course	Required	Available	Deficiency %	Required	Available	Deficiency %
B.E.	Mechanical Engineering	6	215	0.00	6	48	0.00
B.E.	Computer Science and Engineering	6	110	0.00	6	11	0.00
B.E.	Computer Science and Engineering (Cyber Security)	6	6	0.00	6	6	0.00
B.E.	Computer Science and Engineering (Artificial Intelligence and Machine Learning)	6	6	0.00	6	6	0.00
B.E.	Electronics and Communication Engineering	6	87	0.00	6	13	0.00
B.E.	Electrical and Electronics Engineering	6	121	0.00	6	7	0.00
B.Tech.	Information Technology	6	65	0.00	6	6	0.00
B.Tech.	Artificial Intelligence and Data Science	6	50	0.00	6	6	0.00
B.Tech.	Computer Science and Business Systems	6	6	0.00	6	6	0.00

SUMMARY OF CLASSROOMS AVAILABILITY

Required	Available	Deficiency%
13	51	0

NUMBER OF DRAWING HALLS/CONFERENCE HALLS

Degree	Number of Studios Required	Number Available	Deficiency %	Area of the each drawing hall required (sq.m.)	Area of the drawing hall available (sq.m.)	Deficiency %
B.E.,B.Tech	2	2	0	264	470	0

INTERNET FACILITY

Network Connectivity	
Total Students	360
Required Bandwidth in Mbps	48
Available Bandwidth in Mbps	500
Number of nodes with internet connection	200
Deficiency%	0.00

AMENITIES

S.No.	Building space for	One Program required (sq.m.)	Available (sq.m.)	Deficiency%
1	Gents Toilet/Ladies Toilet	150	560	0%
2	Boys Common Room	75	137	0%
3	Girls Common Room	75	150	0%
4	Cafeteria	150	341	0%
5	Stationery Store & Reprography	10	29	0%
6	First Aid cum Sickroom	10	35	0%
7	Principal's quarters	150	150	0%
8	Guest House	30	98	0%
9	Sports Club/Gymnasium	100	214	0%
10	Auditorium/AmphiTheater	250	472	0%
11	Boys Hostel	Adequate	3852	0%
12	Girls Hostel	Adequate	588	0%

PHYSICAL EDUCATION

SL. No	Description	Details
1	Total area of the playground (sq.m)	20234.30
2	Details of the outdoor Games available	1 BASKETBALL 2 FOOTBALL 3 CRICKET 4 THROWBALL 5 VOLLEYBALL 6 KHOKHO 7 BALL BADMINTON 8 KABADDI
3	Details of the Indoor Games available	1 CHESS 2 CARROM 3 TABLETENNIS
4	Details of gymnasium available	1 MUTIPURPOSEEROPEWORKOUT 2 SINGLEROPEWORKOUT 3 SMITH MACHINE WITH ADJUSTABLE BENCH 4 FLATINCLINEANDDECLINEBENCH 5 TWISTERSTANDANDSITTING 6 DIPS 7 PLATESANDDUMBBLESANDRODSRACK 8 LEGPRESSANDHACKSQUAT 9 WEIGHT PLATES 10 WEIGHTLIFTINGRODS
5	Funds allotted to physical Education	Rs. 300000

PLACEMENT DATA FOR ACADEMIC YEAR 2023 -24

Name of the Course	Approved Intake	Is Course Eligible for Placement	Number of Companies Visited	No of Students Passed	Number of Drop out Students	Number of Eligible Students	No of Students placed in IT	No of Students placed in Non-IT	Total Students Placed (IT + Non IT)	Lowest Package in Lakhs	Highest Package in Lakhs
CSE	120	YES	7	51		51	47		47	1.44 Lakhs Pa	6 Lakhs Pa
ECE	60	YES	10	12		12		12	12	1.56 Lakhs Pa	2.64 Lakhs Pa
IT	60	YES	2	27		27	17		17	1.44 Lakhs Pa	2.4 Lakhs Pa
Mechanical	60	YES	7	21		21		21	21	1.68 Lakhs Pa	2.66 Lakhs Pa
EEE	30	YES	8	10		10		10	10	1.56 Lakhs Pa	3.6 Lakhs Pa
CIVIL	30	YES	1	4		4		4	4	2.16 Lakhs Pa	2.16 Lakhs Pa

PLACEMENT DATA FOR ACADEMIC YEAR 2024 -25

Name of the Course	Approved Intake	Is Course Eligible for Placement	Number of Companies Visited	No of Students Passed	Number of Drop out Students	Number of Eligible Students	No of Students placed in IT	No of Students placed in Non-IT	Total Students Placed (IT + Non IT)	Lowest Package in Lakhs	Highest Package in Lakhs
CSE	120	YES	3	59		59	26		26	3.2 Lakhs Pa	6.5 Lakhs Pa
ECE	60	YES	8	21		21	2	19	21	2 Lakhs Pa	6.5 Lakhs Pa
IT	60	YES	3	39		39	13	1	14	3.5 Lakhs Pa	6.5 Lakhs Pa
Mechanical	60	YES	5	18		18		18	18	2 Lakhs Pa	2.28 Lakhs Pa
EEE	30	YES	7	7		7	1	6	7	2 Lakhs Pa	3.2 Lakhs Pa
CIVIL	30	YES	1	2		2		2	2		2.16 Lakhs Pa

PLACEMENT DATA FOR ACADEMIC YEAR 2025-26

Name of the Course	Approved Intake	Is Course Eligible for Placement	Number of Companies Visited	No of Students Passed	Number of Drop out Students	Number of Eligible Students	No of Students placed in IT	No of Students placed in Non-IT	Total Students Placed (IT + Non IT)	Lowest Package in Lakhs	Highest Package in Lakhs
CSE	120	YES	4	71		71	28	0	28	2.28 Lakhs Pa	2.6 Lakhs Pa
ECE	60	YES	10	22		22	0	22	22	1.86 Lakhs Pa	2.55 Lakhs Pa
IT	60	YES	4	40		40	11	0	11	2.28 Lakhs Pa	6.5 Lakhs Pa
Mechanical	30	YES	9	8		8	0	8	8	1.86 Lakhs Pa	2.29 Lakhs Pa
EEE	30	YES	10	6		6	0	6	6	1.86 Lakhs Pa	2.55 Lakhs Pa
AI & DS	60	YES	4	29		29	0	13	13	2.28 Lakhs Pa	2.6 Lakhs Pa
CIVIL		YES	2	4		4	1	3	4	2.28 Lakhs Pa	2.7 Lakhs Pa

Facilities Available in Career Planning and Development Cell

Sl.No	Item	Available (Yes/No)
1.	Conference Hall	YES
2.	Interview Room	YES
3.	OHP	YES
4.	LCD projector	YES
5.	Audio visual facilities	YES

ALUMNI ASSOCIATION

Sl. No	Alumni association	Available(YES/NO)
1.	Is alumni association functioning in the college?	YES

HEALTH CENTRE

SL. No.	Name of the staff	Designation	Qualification	Experience
1	Dr.GLORY KAMALA P	Doctor	M.B.B.S General & Family Physician	12
2	Ms. LAVANYA A	Nurse	B.Sc Nursing	8

OTHER AMENITIES

Sl. No	Item	Available(Yes/No)
1.	Drinking Water facility	YES
2.	Electric Supply	YES
3.	Generator (min.25KVA)	YES
4.	Sewage Disposal	YES
5.	Telephone facility	YES
6.	Vehicle Parking Stand	YES
7.	Website	YES
8.	Barrier free built environment for Specially abled persons	YES
9.	Safety Provisions(Fire and Others)	YES

10.	General Insurance for Assets	YES
11.	All Weather Approach road	YES
12.	Notice Boards	YES
13.	Public announcement System	YES
14.	ERP for Student-Institution, Parent interaction	YES
15.	Transport facilities for staff and students	YES
16.	Bank/extension counter facility/post	YES
17.	CCTV Security	YES
18.	LCD in Class Rooms	YES
19.	Group Insurance for Employee	YES
20.	Group Insurance for Students	YES
21.	Staff Quarters	YES
22.	Rain Water Harvesting Structures	YES

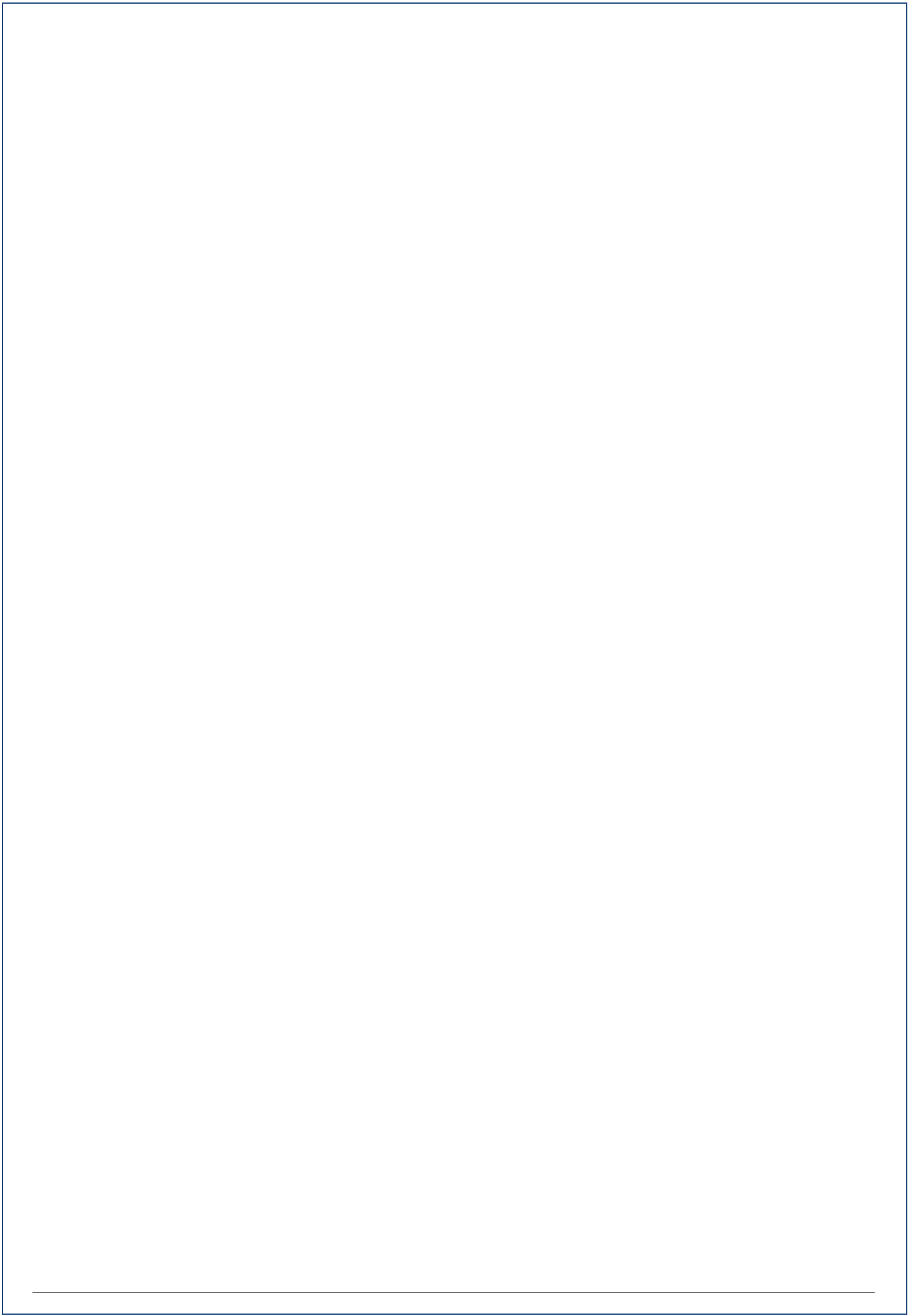

AALIM MUHAMMED SALEGH COLLEGE OF ENGINEERING



COMPUTER SCIENCE AND INFORMATION TECHNOLOGY BLOCK

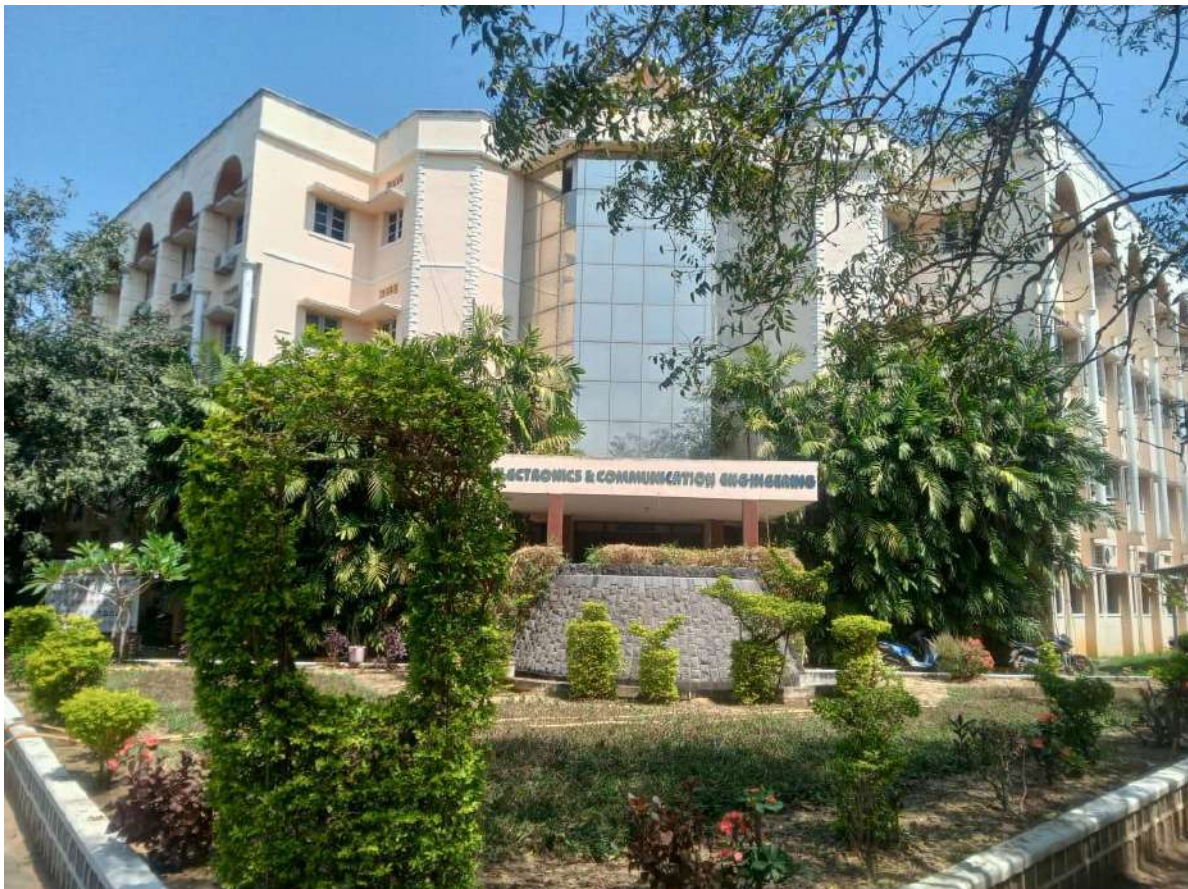

ELECTRONICS AND COMMUNICATION BLOCK



ELECTRICAL AND ELECTRONICS ENGINEERING BLOCK



MECHANICAL, CIVIL ENGG. , CYBER SECURITY, AI & ML, CS & BS BLOCK

AALIM MUHAMMED SALEGH COLLEGE OF ENGINEERING
Science and Humanities Block



MEN'S HOSTEL

**AALIM MUHAMMED SALEGH COLLEGE OF ENGINEERING
MEDICAL ROOM**



**AALIM MUHAMMED SALEGH COLLEGE OF ENGINEERING
CAFETERIA - BLOCK**

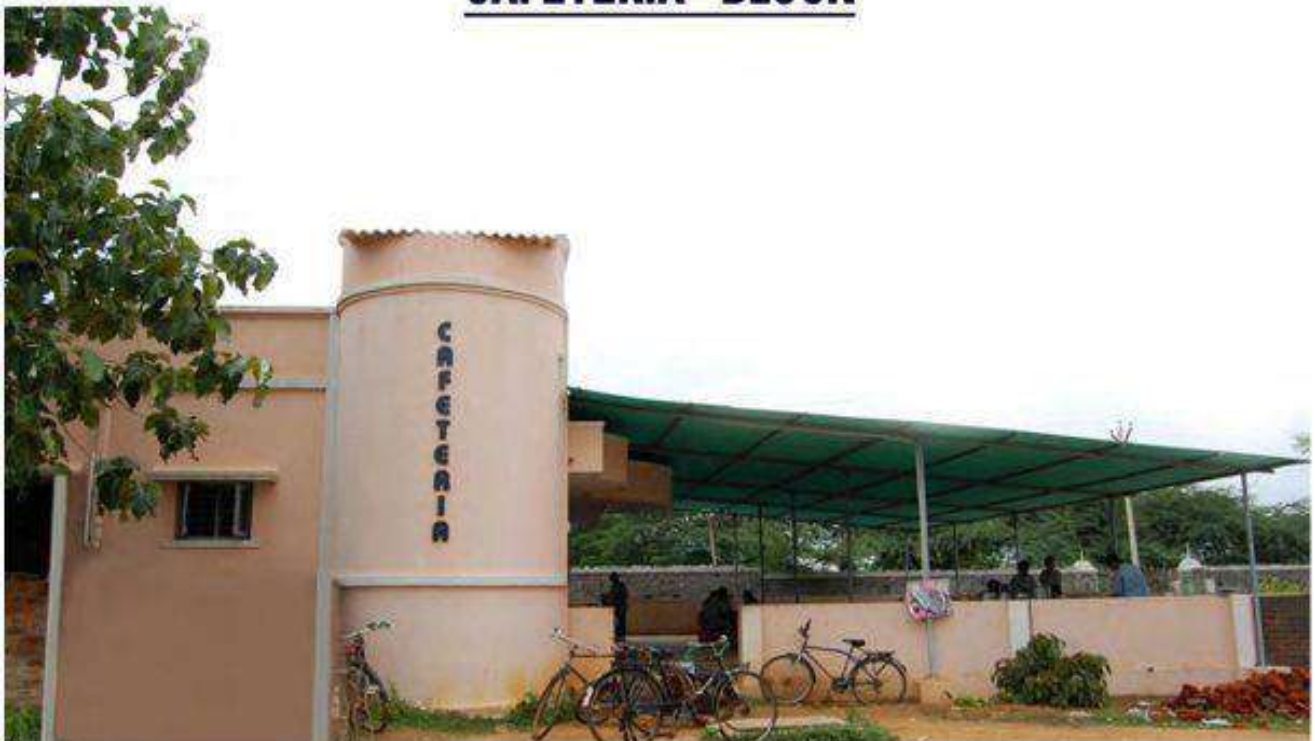

AUDITORIUM

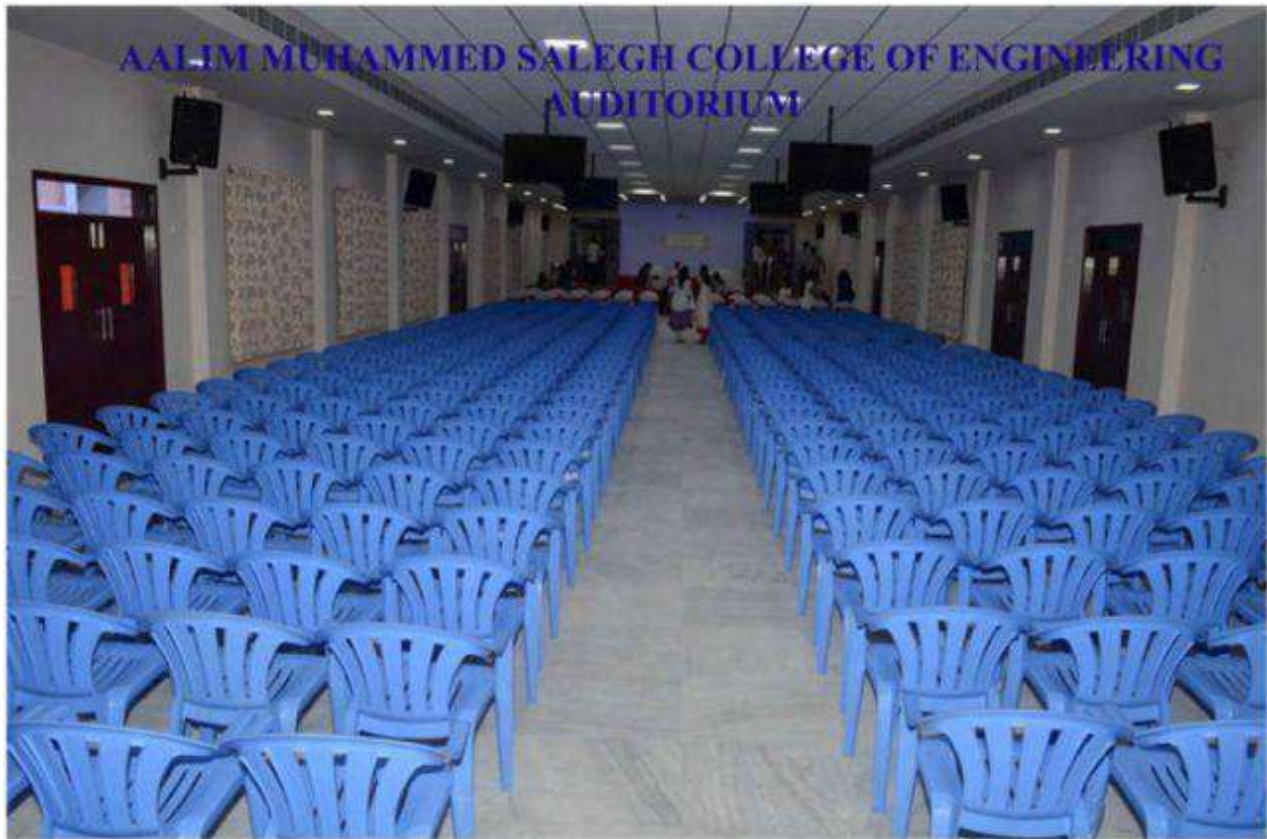

PLAY GROUNDS

BASKET BALL

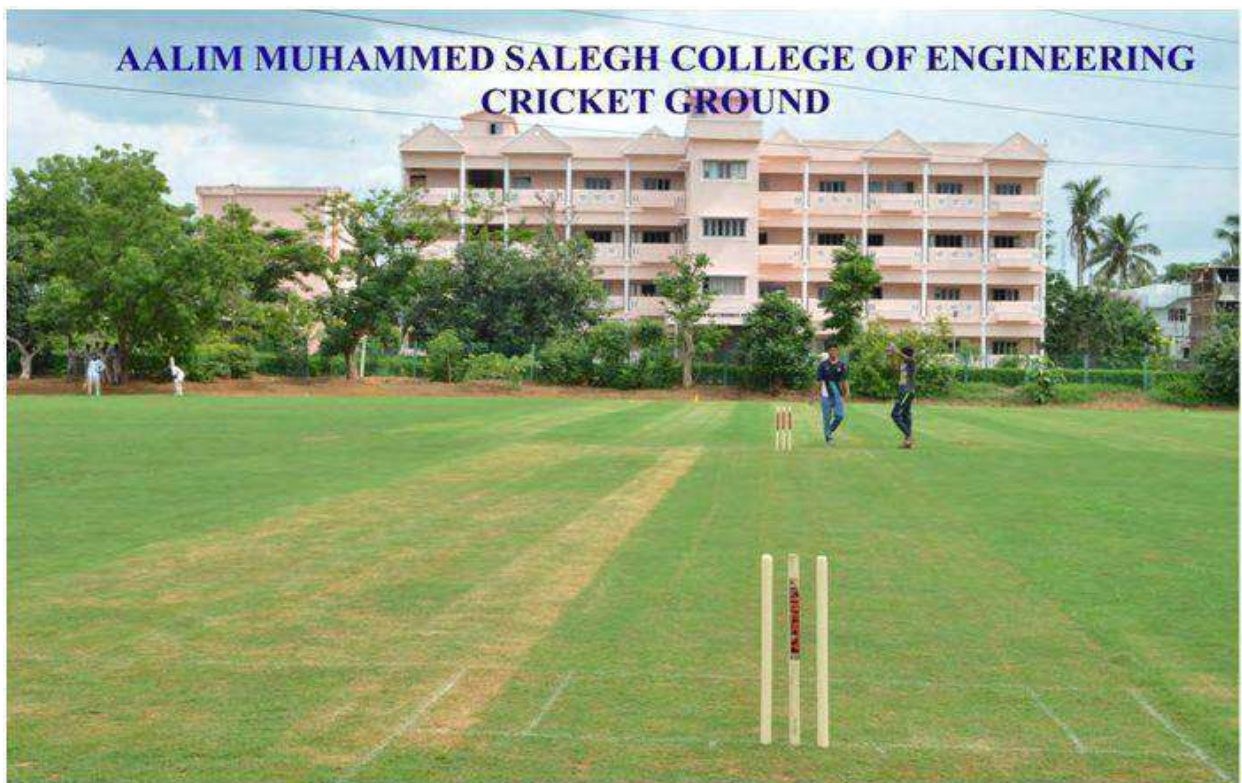



ELECTRICAL GRID POWER SUPPLY CONNECTION



11 kV/415 V HT Substation



11 kV/415 V HT Substation



HT Substation Control Room

BACKUPELECTRICSUPPLY

S.No	Make	Capacity	Quantity
1.	KIRLOSKAR	250kVA	01
2.	KIRLOSKAR	180kVA	01
3.	KIRLOSKAR	125kVA	01
4.	POWERICA	40kVA	01



Kirloskar Diesel Generator (3Nos) installed in our College Campus for Backup Electric Supply



40 kVA Powerica Diesel Generator (1No) installed in our College Campus for Backup Electric Supply

ROUTEMAP

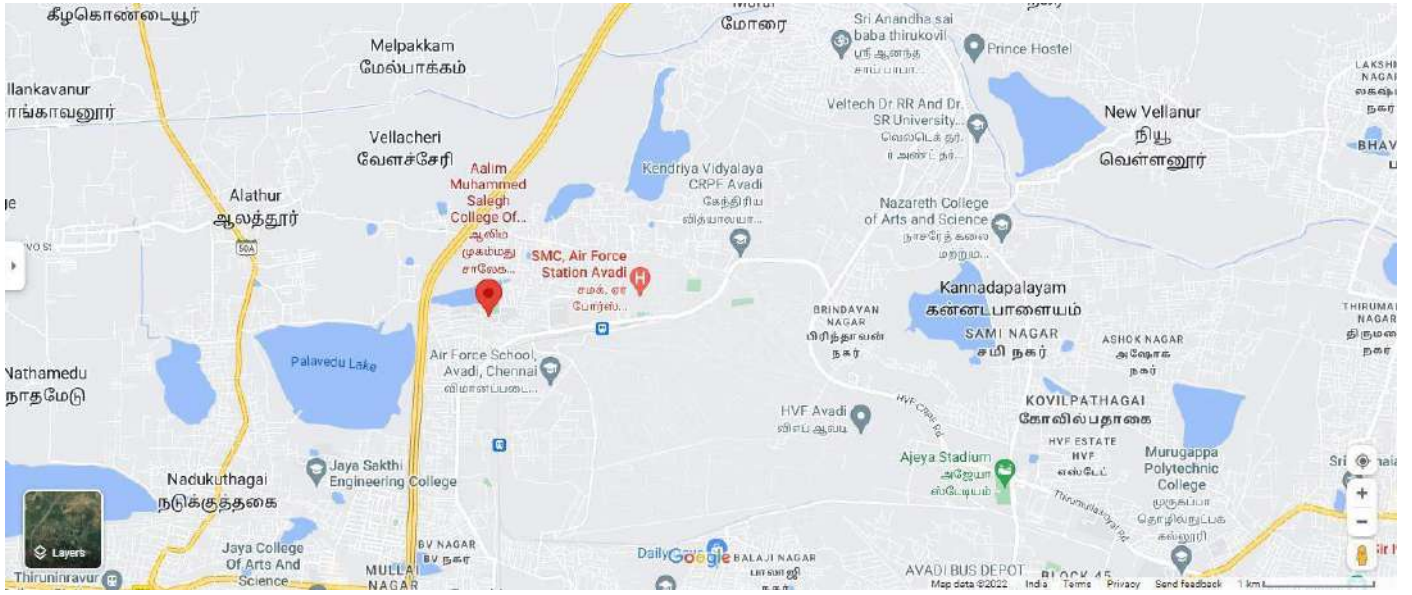

<https://goo.gl/maps/2AyRJpVWf8iqFWba6>

Train Route:

From Chennai Central – PTMS

Bus Route:

From Avadi–Muthapudupet–Bus No. 61C, S47