

RESOURCES AVAILABLE FOR DIFFERENTLY ABLED

Aalim Muhammed Salegh College of Engineering has generosity to help Faculty Members and Students for their physical needs. In particular to the differently abled students and / or Faculty members.

The resources available in the institution for the differently abled students and / or Faculty members are:

- 1) Provision for lift
- 2) Ramp / Rails
- 3) Braille Software/facilities
- 4) Rest Rooms designated

PROVISION FOR LIFT



RAMP / RAILS



BRAILLE SOFTWARE/FACILITIES

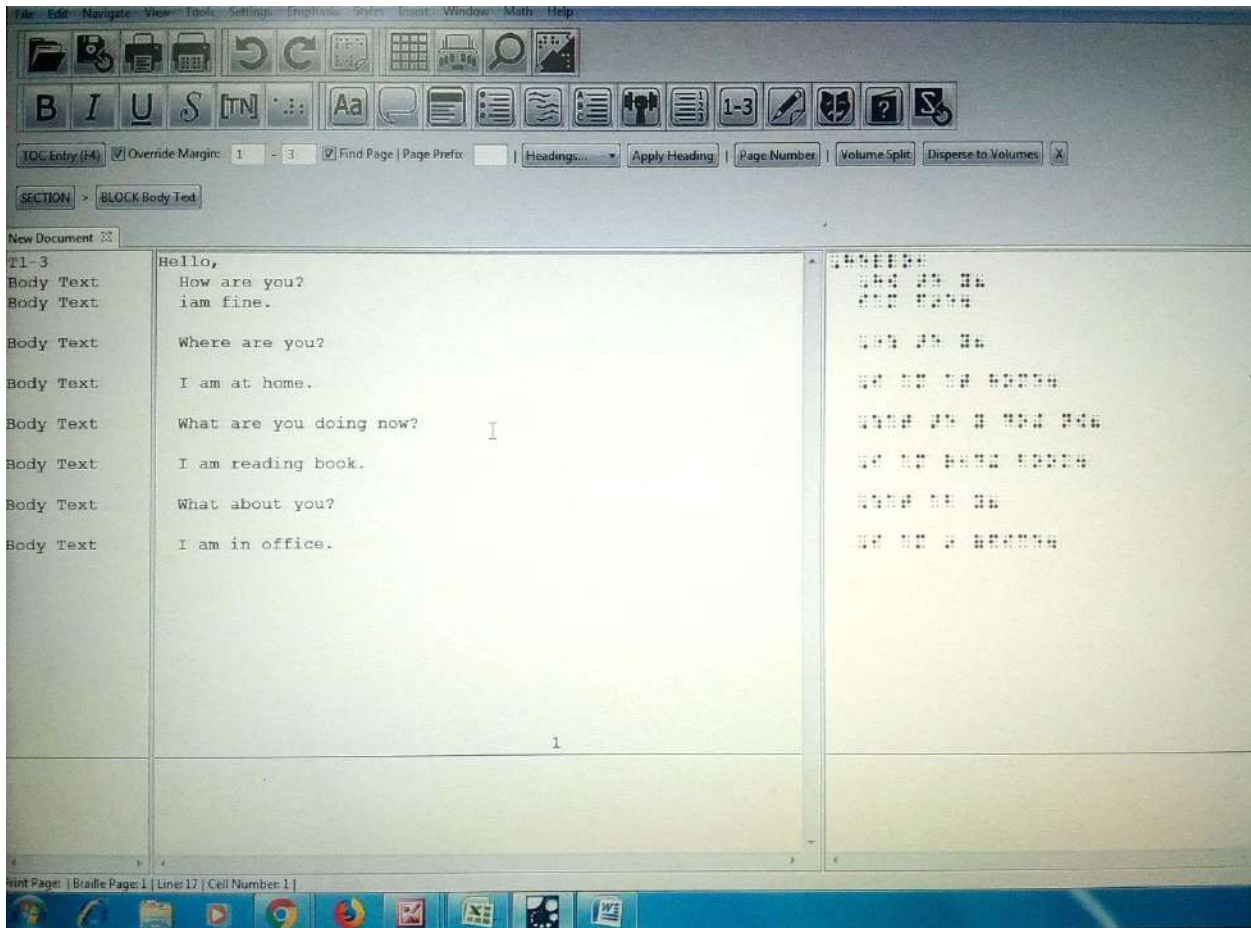

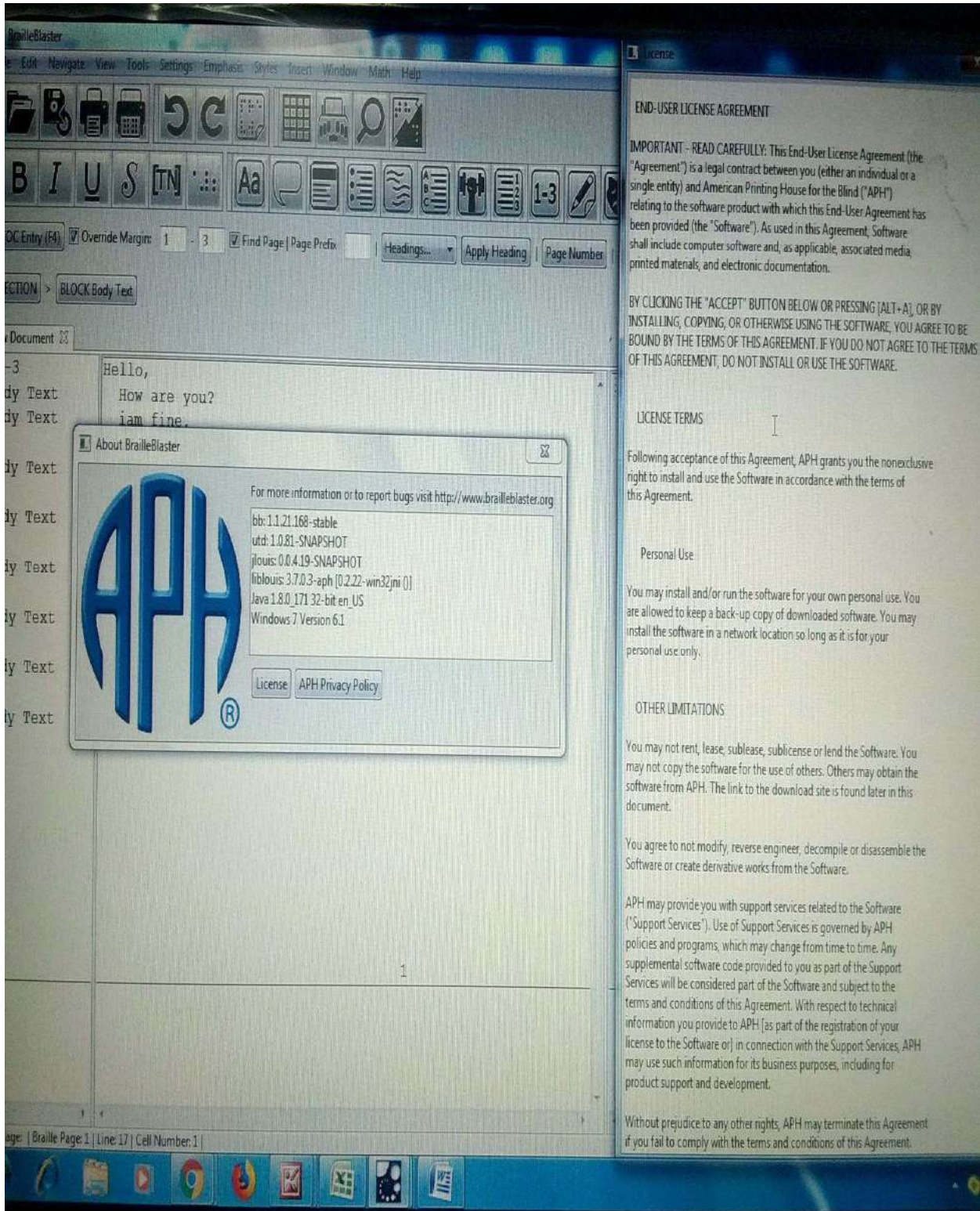

License

END-USER LICENSE AGREEMENT

IMPORTANT - READ CAREFULLY: This End-User License Agreement (the "Agreement") is a legal contract between you (either an individual or a single entity) and American Printing House for the Blind ("APH") relating to the software product with which this End-User Agreement has been provided (the "Software"). As used in this Agreement, Software shall include computer software and, as applicable, associated media, printed materials, and electronic documentation.

BY CLICKING THE "ACCEPT" BUTTON BELOW OR PRESSING [ALT+A], OR BY INSTALLING, COPYING, OR OTHERWISE USING THE SOFTWARE, YOU AGREE TO BE BOUND BY THE TERMS OF THIS AGREEMENT. IF YOU DO NOT AGREE TO THE TERMS OF THIS AGREEMENT, DO NOT INSTALL OR USE THE SOFTWARE.

LICENSE TERMS

Following acceptance of this Agreement, APH grants you the nonexclusive right to install and use the Software in accordance with the terms of this Agreement.

Personal Use

You may install and/or run the software for your own personal use. You are allowed to keep a back-up copy of downloaded software. You may install the software in a network location so long as it is for your personal use only.

OTHER LIMITATIONS

You may not rent, lease, sublicense or lend the Software. You may not copy the software for the use of others. Others may obtain the software from APH. The link to the download site is found later in this document.

You agree to not modify, reverse engineer, decompile or disassemble the Software or create derivative works from the Software.

APH may provide you with support services related to the Software ("Support Services"). Use of Support Services is governed by APH policies and programs, which may change from time to time. Any supplemental software code provided to you as part of the Support Services will be considered part of the Software and subject to the terms and conditions of this Agreement. With respect to technical information you provide to APH [as part of the registration of your license to the Software or] in connection with the Support Services, APH may use such information for its business purposes, including for product support and development.

Without prejudice to any other rights, APH may terminate this Agreement if you fail to comply with the terms and conditions of this Agreement.

BRAILLE BOOK

NILAVOLI
PATHIPAGAM

WHAT? Next?

After 10th,12th,U.G & P.G
Studies

HIGHER STUDIES WITH SCHOLARSHIP & EMPLOYMENT OPPORTUNITIES

(**Special Braille Career Guidance Book**)
Not disability, it's ability with a difference

Volume - 1

- ★ Course Choices ★ Special Education
- ★ All India Entrance Exams
- ★ Top Institutions/ University
- ★ Govt. Jobs ★ Scholarships
- ★ Competitive Exams ★ Success Stories

The First Visually Challenged
IAS Officer of India
Rama Lakshmi
Power Woman of India

Author'd & Compiled By
MOHAMED RABIK

✉ rabik.scholar@gmail.com
f [mohamed.rabik.39](https://www.facebook.com/mohamed.rabik.39)
scholar rabik

Handwritten text in a cursive script, likely a letter or document, covering the majority of the page. The text is dense and difficult to read due to the cursive style and some fading.

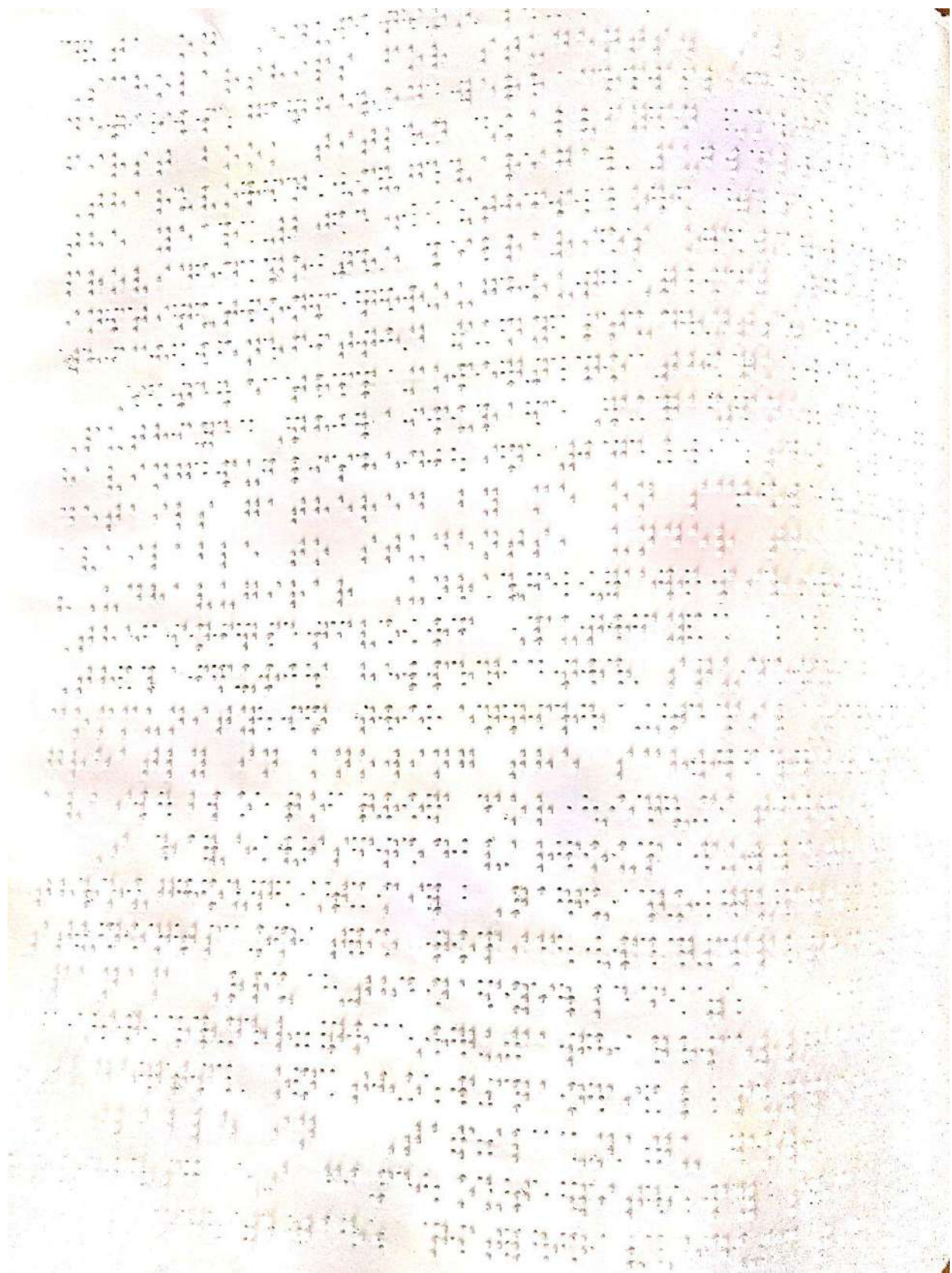

Rest Rooms designated







