

AALIM MUHAMMED SALEGH COLLEGE OF ENGINEERING

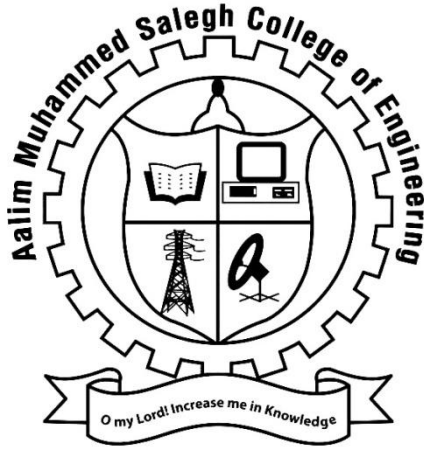

MANDATORY DISCLOSURE

ACADEMIC YEAR 2022-23



NIZARA EDUCATIONAL CAMPUS,

IAF AVADI, CHENNAI-600055.

Phone: 044-26842627, 26842086

E-mail: info@aalimec.ac.in

MANDATORY DISCLOSURE

AICTE File No.	Southern/1-10969964974/2022/EOA
Date & Period of last approval	03-Jul-2022 / 1 (one) year
Name of the Institution	AALIM MUHAMMED SALEGH COLLEGE OF ENGINEERING
Address of the Institution	"Nizara Educational Campus", Muthapudupet, IAF - AVADI, Chennai
City & Pin Code	Chennai, 600 055
State /UT	Tamil Nadu
Longitude & Latitude	13.148036 & 80.058462 N
Phone number with STD code	044 – 26842086
FAX number with STD code	044 – 26842456
Office hours at the Institution	9.00 A.M to 5.00 P.M
Academic hours at the Institution	9.00 A.M to 3.50 P.M
Email	principal@aalimec.ac.in
Website	www.aalimec.ac.in
Nearest Railway Station(dist)	PTMS E-DEPOT(600 meters)
Nearest Airport (dist in Km)	Meenambakkam (35 Km)
Type of Institution	Technical Education (Engineering)
Category(1) of the Institution Non Minority/Minority	MUSLIM MINORITY
Category(2)of the Institution Co-Ed /Women only	Co-Education
Name of the organization Running the Institution	AALIM MUHAMMED SALEGH TRUST
Type of the organization	TRUST
Address of the organization	813, ANNA SALAI, CHENNAI - 600002

Registered with	AICTE
Registration date	Registration Number: S.No.19OF1990 Date: 17-01-1990
Website of the organization	www.aalimec.ac.in
Name of the affiliating University/ Board	ANNA UNIVERSITY
Address	Guindy, Chennai, Tamil Nadu 600025
Website	www.annauniv.edu
Latest affiliation period	12-08-2022
Head of the Institution	Dr. S. SATHISH
Exact Designation	PRINCIPAL
Phone number with STD code	044 – 26842086
FAX number with STD code	044 – 26842456
Email	principal@aalimec.ac.in
Highest Degree	Ph.D
Field of specialization	Mechanical Engineering

Trust details

The Head of the Trust	Chairman	
Name Of the Trust/Society	AALIM MUHAMMED SALEGH TRUST	
Address of the Registered Office	NIZARA BONANZA	
	#813, ANNA SALAI, CHENNAI	
District	Chennai	
Name of the Chairman	Ms. HABIBUNNISA M.S.	
Father Name	Mr. SULTAN ABDUL KADER K.S.M.	
E-mail	amstrst@yahoo.co.in	
Mobile Number of the Chairman	9841095128	
Telephone number	044 - 28414999	
Telephone number - Office	044 - 28170656	
Telephone number - Residence	044 - 28418787	
Registration Number & Date	Registration Number	Date
	SNO.19 OF 1990	17-01-1990

Principal

Name	Dr. SATHISH S														
Date of birth	13-01-1980														
Age	43														
Father Name	Mr. SATHYAVAGEESWARAN A														
Date of joining	02-10-2021														
Experience	17.6														
Telephone number - Office	044 - 26842086														
Telephone number - Residence	044 - 26842627														
Fax number	044 - 26842456														
Mobile number	9894260193														
E-mail	principal@aalimec.ac.in														
Residential Address Line 1	Plot No CS2, Flat No F2, Shree Homes, Manneeswarar Nagar Extension														
Line 2	Mannivakkam, Chennai, 600048														
District	Kancheepuram														
Educational Qualification	<table><tr><th>Degree</th><th>Specialization</th><th>Class</th></tr><tr><td>Ph.D.</td><td>Faculty of Mechanical Engineering</td><td>First Class</td></tr><tr><td>M.E.</td><td>Production Engineering</td><td>First Class</td></tr><tr><td>B.E.</td><td>Mechanical Engineering</td><td>First Class</td></tr></table>			Degree	Specialization	Class	Ph.D.	Faculty of Mechanical Engineering	First Class	M.E.	Production Engineering	First Class	B.E.	Mechanical Engineering	First Class
Degree	Specialization	Class													
Ph.D.	Faculty of Mechanical Engineering	First Class													
M.E.	Production Engineering	First Class													
B.E.	Mechanical Engineering	First Class													
Title of the Ph.D. Thesis	SURFACE MODIFICATION OF TITANIUM ALLOYS FOR BIOMEDICAL APPLICATIONS														

DETAILS OF COMMITTEE

S. No	Name of the Committee / Cell	Purpose of the Committee/ Cell	Incidence of Committee Assemblage
1	Governing Council	To review, approve and sanction the various Academic, Administrative activities of the Institution.	Before the commencement of Every Academic Year
2	IQAC	The IQAC is meant for planning, guiding and monitoring Quality Assurance (QA) and Quality Enhancement (QE) activities of the colleges.	General Meeting Once in a Academic year
3	Research and Development (R&D)	To provide specialized administrative and managerial support for the operation of sponsored research, consultancy and other R&D related activities of the Institute.	General Meeting Once in a Academic year
4	Career Planning Development Cell (CPD Cell)	The main emphases of the Career Development Cell is the processes for career development – career awareness, career exploration, career preparation, and work	General Meeting Once in a Academic year
5	Industry Institute Interaction Cell	To find out the gap between need of the industry and end product of the institute. The cell is the bridge between the industry, the real world and the institute.	General Meeting Once in a Academic year
6	Discipline and Welfare Committee	To examine the various measures taken for the welfare of employees/ students and recommend any further improvements, if required.	General Meeting Once in a Academic year and Circumstantial meeting if necessary
7	Anti-Ragging Committee	To ensure compliance with the provisions of these Regulations as well as the provisions of any law for the time being in force concerning ragging in the Institution.	General Meeting Once in a Academic year and Circumstantial meeting if necessary
8	Hostel Committee	Keeps a check on the daily issues regarding the hostel infrastructure, the housekeeping issues, mess facilities, etc. Ensures an enriching stay at the campus.	General Meeting Once in a Academic year and Circumstantial meeting if necessary
9	Mess Committee	Keeps a check on the daily issues regarding the mess facilities and quality of food, etc. Ensures an enriching stay at the campus.	General Meeting Once in a Academic year
10	Transport Committee	Review transportation administrative procedures and provide feedback to Board of Management.	General Meeting Once in a Academic year
11	SC/ST Development Cell	To create a platform where students can point out their problems, regarding academic and non academic matters. To monitor the implementation of reservation policy in the institution.	General Meeting Once in a Academic year and Circumstantial meeting if necessary
12	Women Grievances and Redressal Committee	To investigate all the complaints / charges thoroughly & professionally within stipulated time. To ensure confidentiality & time bound response to the complaints & build confidence about impartially.	General Meeting Once in a Academic year and Circumstantial meeting if necessary
13	Extra-Curricular Activities Committee	To suggest the methods which encourage students and faculty to utilize sports and games facilities available in the college.	General Meeting Once in a Academic year
14	Newsletter & Magazine Committee	To conduct meetings in order to organize different events. To collect the data in different departments i.e., student & staff achievement.	General Meeting Once in a Academic year

Governing Council

S.No	Name	Designation	Role
1	Mrs. M.S.Habibunnisa	Chair Person	Chairman
2	Mr. S. Segu Jamaludeen	Secretary & Correspondent	Member
3	Mr. T.S.K. Shaik Fareed	General Manager	Member
4	Mr. Shaik Athaullah	Trustee Administrator	Member
5	Prof. Dr. S. Sathikh, Former Vice Chancellor, University of Madras, Chennai	Academician	Member
6	Dr. S. Sathish	Principal	Member
7	Dr. M. Afzal Ali Baig	Faculty of the Institution	Member
8	Prof. Dr. N.R. Shanker	Faculty of the Institution	Member
9	Prof. Dr. S.B Mohan, Professor/EEE, Sri Venkateswara Engineering College, Tirupati	Academician	Member
10	Dr. A.M. Junaid Basha, Adl. Director, Scientist "G", Combat Vehicles Research and Development Establishment (CVRDE), Defence Research and Development Organisation (DRDO), Ministry of Defence, Chennai, India	Scientist	Member

IQAC (Internal Quality Assurance Cell)

S.No	Name	Designation	Role
1	ShaikAthaullah	Trustee Administrator	Management
2	Prof. Dr. S. Sathish	Principal	Chairman
3	Prof. Dr. N.R.Shanker	Professor / CSE	Director
4	Prof. Dr. A.S. Salma Banu	Head / ECE	Coordinator
5	Prof. Dr. M. Afzal Ali Baig	Head /Civil	Member
6	Prof. G. SulthanaBegam	Head /CSE	Member
7	Prof. Dr. S. Arif Abdul Rahman	Head /IT	Member
8	Prof. Dr. S. Ramkumar	Head / MECHANICAL	Member
9	Prof. M.S.Rajan	Head /EEE	Member
10	Prof. P. Muni Raja Chandra	Assistant Professor / Mechanical	Member
11	Prof. K. Rameez Raja	Assistant Professor / EEE	Member
12	Prof. A. Mohamed Mydeen	Assistant Professor / ECE	Member
14	Prof. M. AhsanShariff	Assistant Professor / CSE	Member
15	Prof. Dhivya Bharathi	Assistant Professor / IT	Member
17	Prof. AshmaAbubakker	Assistant Professor / Chemistry	Member
18	Prof. Bhuvaneswari Raja	Assistant Professor / Mathematics	Member
19	Mr. Taha Noorain	Student / EEE	Member
20	Mr. Syed Moinuddin Ameenulla	Student / MECHANICAL	Member
21	Er. D. Muthukumaran (Batch: 2005 - 2009)	Alumnus	Member
22	Er. C.S. Swaminathan (Batch: 2008 – 2012)	Alumnus	Member
23	Er. Syed Eliyaz Ahmed (Batch: 2012 – 2016)	Alumnus	Member
24	Wg. Cdr. S. Parthasarathi, Vsm, (Retd)	Local Society	Member
25	Er. V. Sundaram	General Manager, ONGC (Retd)	Member
26	Er. H. Mohammed Aadil, M/s. Ifelse Technologies, Chennai	Employers	Member
27	Er. D. Boobalan, M/s. Aadhi Builders, Chennai	Employers	Member
28	Mr. T.ShakeelAhamed, Teacher – Polytechnic Education	Stakeholders	Member

Research and Development (R&D)

S.No	Name	Designation	Role
1	Dr.S. Sathish	Principal	Convener
2	Dr.M.Afzal Ali Baig	Associate Professor & Head / Civil	Convener
3	Prof. Dr. N.R. Shanker	Professor/CSE	Member
4	Prof. Dr.S. Ramkumar	Assistant Professor/Civil	Member
5	Prof. Dr. M. Amanullah	Associate Professor & Head / IT	Member
6	Prof. Dr. A.S. Salma Banu	Associate Professor & Head / ECE	Member
7	Prof. Dr. K. Chandrasekar	Associate Professor/EEE	Member
8	Prof. A. Ashma	Assistant Professor & Head/ S&H	Member
9	Prof. Dr. K. Suresh Kumar	Associate Professor/S&H	Member
10	Prof. Sulthana Begam G	Assistant Professor/CSE	Member
11	Prof. M.S Rajan	Head/EEE	Member
12	Prof. Rajesh Kanna S	Assistant Professor / EEE	Member
13	Prof. Mohamed Mydeen A	Assistant Professor/ECE	Member
14	Prof. Zunaithur Rahman D	Assistant Professor/ Civil	Member

Planning And Monitoring

Name	Position	Qualification	Present Designation / Occupation	Mobile Numbers	E-mail ID
Dr. SATHISH S	Chairman	Ph.D. - Mechanical Engineering	Principal	9894260193	principal@aalimec.ac.in
Mr. ASHROFF M	Member	M.B.A. - Master of Business Administration	Others - ADVISER ETAMELCO ENGINEERING AND CO. PVT. LTD.	9176696915	ASHROFF@ETAMELCO.IN
Dr. AFZAL ALI BAIG .M	Member	Ph.D. - Civil Engineering	Professor	9842081297	afzalalibaig@gmail.com
Dr. SHANKER NR	Member	Ph.D. - Faculty of Information and Communication Engineering	Professor	9444200777	nr_phd@yahoo.com
Mr. ARAVIND V	Member	M.Arch. - Architecture	Associate Professor	9600025027	SPACED.CHENNAI@GMAIL.COM
Dr. RAJU C.S.	Member	Ph.D. - Faculty of Management	Others - CORPORATE TRAINER AND AUTHOR	9840750688	RAJUCSRAJU@REDIFMAIL.COM
Mr. Muhamed Murzook .	Member	M.Arch. - Architecture	Others - CONSULTANT	9940057758	marzook@GMAIL.COM

Career Planning Development Cell (CPD Cell)

S.No	Name	Designation	Role
1	Mr. Ravi Kumar R	Professor & Head/CPD	Convener
2	Mr. Rafeeq Ahmed	Placement Assistant/CPD	Co-Convener
3	Mrs. Kalpana V	Assistant Professor/Civil	Member
4	Mr. Mohamed Yousuf M.	Assistant Professor/Mech	Member
5	Ms. Amarshree V	Assistant Professor/CSE	Member
6	Mr. Prem J. G.	Assistant Professor/ECE	Member
7	Mr. Mohamed Iliyas J.	Assistant Professor/EEE	Member
8	Ms. Dhivya Bharathi P	Assistant Professor/IT	Member
9	Mr. Karthik T	Placement Trainer/CPD	Member
10	Mr. Bibin John M	Placement Trainer/CPD	Member
11	Mr. Mohamed Sulaiman M	Placement Assistant/CPD	Member

Industry Institute Interaction Cell

No	Name	Designation	Role
1	Dr. S. Sathish	Prof & Principal	Chairman
2	Dr. S. Ramkumar	Assistant Professor& Head / Mech	Convener
3	Mr. D. Prakash	Assistant Professor / Civil	Co-Convener
4	Mr. Ahsan Shariff	Assistant Professor / CSE	Member
5	Mr. R. Deepak	Assistant Professor / IT	Member
6	Mr. A. Mohamed Mydeen	Assistant Professor / ECE	Member
7	Mr. K. Rameez Raja	Assistant Professor / EEE	Member
8	Mr. R. Manikandan	Assistant Professor / Mech.	Member
9	Dr. D, Zunaithur rahman	Assistant Professor / Civil	Member
10	Dr. K. Suresh Kumar	Assistant Professor / Physics	Member
11	Mr. Shagul Hameed	Assistant Professor / Chemistry	Member
12	Mrs. Bhuvaneswari Raja	Assistant Professor / Mathematics	Member
13	Mrs. C. Abhinaya	Assistant Professor /English	Member

SC/ST Development Cell

S.No	Name	Designation	Role
1	Dr. S. Sathish	Principal	Principal
2	Dr. K. Suresh Kumar	Associate Professor/S&H	Coordinator
3	Ms. A. Ashma	Assistant Professor & HOD/S&H	Member
4	Er. M. S. Rajan	Assistant Professor & Head / EEE	Member
5	Dr. A. Mohanasundaram	Assistant Professor/EEE	Member

Anti-Ragging Committee

S.No	Name	Designation	Role
1	Dr Sathish S	Principal	Chairman
2	Dr.Afzal Ali Baig M	Head of the Department	Member
3	Dr. Ram Kumar S	Head of the Department	Member
4	Dr.Suresh kumar K	Teaching Faculty Member	Member
5	Ms.Bhuvaneswari Raja D	Teaching Faculty Member	Member
6	Ms.Amarshree V	Deputy Warden / Girls Hostel	Member
7	Mr. Mohamed Mujahith M	Student Representative	Member
8	Mr. Naveen T	Student Representative	Member
9	Mr. Sagul Hameed J	Care Taker / Boys Hostel	Member
10	Mr. Babu S	Office Superintendent	Member

ANTI RAGGING SQUAD MEMBERS					
Sl. No.	Name	Position (Chairman/ Member)	Designation	Email Id	Contact Numbers
1	Dr. SATHISH S	Chairman	Principal	Principal@aalimec.ac.in	9894260193
2	Dr. AFZAL ALI BAIG M	Member	Head of the Department	afzalalibaig@gmail.com	9842081297
3	Dr. RAMKUMAR S	Member	Head of the Department	s.ramkumar@aalimec.ac.in	9003298576
4	Ms. A.ASHMA	Member	Head of the Department	ashmacader@gmail.com	8939935692
5	Dr. SURESH KUMAR K	Member	Teaching Faculty Member	ksure1979@gmail.com	9940360988
6	Ms. AMARSHREE V	Member	Teaching Faculty Member	amarshree.shree@gmail.com	9655938902
7	Mr. T. HARUN	Member	Non-Teaching Faculty Member	passarun19@gmail.com	9003747570

Discipline and Welfare Committee

S.No	Name	Designation	Role
1	Dr Sathish S	Principal	Chairman
2	Dr.M.Afzal Ali Baig	Associate Professor & Head / Civil	
3	Dr. A.S. Salma Banu	Associate Professor & Head / ECE	Member
4	Dr. Arif Abdul Rahman S.	Associate Professor & Head / IT	Member
5	Mr. M.S Rajan	Head/EEE	Member
6	Dr. K. Suresh Kumar	Associate Professor/S&H	Member
7	Dr. S. Ramkumar	Assistant Professor& Head / Mech	Member
8	Mrs. Bhuvaneswari Raja	Assistant Professor / Mathematics	Member

Hostel Committee

S.No	Name	Designation	Role
1	Dr. S. Sathish	Principal	Chairman
2	Dr.M.Afzal Ali Baig	Professor & Warden	Convener
3	Dr. A Saleem	Admissions Coordinator	Member
3	Dr. Zunaithur Rahman D	Assistant Professor/ Civil	Member
4	Mr. K. Shagul Hameed	Assistant Profess / S & H	Member
5	Mr. A. Santhana Meeran	Campus Engineer	Member
6	Mr. B. Abdullah	Campus Manager	Member
7	Mr. Sagul Hameed J	Care Taker / Boys Hostel	Member
8	Mr. Faharul Fayaz	Hostel and Mess Incharge	Member

Mess Committee

S.No	Name	Designation	Role
1	Dr. S. Sathish	Principal	Chairman
2	Dr.M.Afzal Ali Baig	Professor & Warden	Convener
3	Dr. A Saleem	Admissions Coordinator	Member
4	Dr. Zunaithur Rahman D	Assistant Professor/ Civil	Member
5	Mr. K. Shagul Hameed	Assistant Professor/ S & H	Member
6	Mr. A. Santhana Meeran	Campus Engineer	Member
7	Mr. Sagul Hameed J	Care Taker / Boys Hostel	Member
8	Mr. B. Abdullah	Campus Manager	Member
9	Mr. Sadik	Mess Incharge	Member
10	Mr. Faharul Fayaz	Hostel and Mess Incharge	Member

Women Grievances and Redressal Committee

S.No	Name	Designation	Role
1	Dr. A. S. Salma Banu	Associate Professor / ECE	Convener
2	Mrs. Bhuvaneswari Raja	Assistant Professor / S & H	Co-convener
3	Dr. P. Kamala Glory	Campus Medical Officer / Physician	Member
4	Dr. V. Uma	Suyam, Managing Trustee / Social Worker	Member

Transport Committee

S.No	Name	Designation	Role
1	Dr. S. Sathish	Principal	Convener
2	Mrs. Bhuvaneswari Raja	Assistant Professor / S&H	Co-Convener
3	Dr. A.S. Salma Banu	Associate Professor & Head / ECE	Member
4	Dr. A Saleem	Admissions Coordinator	Member
5	Mr. K. Khaja Mohideen	Assistant Professor / IT	Member
6	Mr. M.F. Nazeer Ahamed	Assistant Professor/Civil	Member
7	Mrs. C. Abhinaya	Assistant Professor/S&H	Member
8	Dr. M. Abila Marselin	Associate Professor/S&H	Member
9	Mr. M. Bava Maitheen	Transport supervisor	Member

Extra-Curricular Activities Committee

S.No	Name	Designation	Role
1	Dr. K. Suresh Kumar	Associate Professor/S&H	Convener
2	Mr. Shagul Hameed K	Assistant Professor/S&H	Co-Convener
3	Mr. Prakash D	Assistant Professor/ Civil	Member
4	Mr. G. Vinoth Kumar	Physical Director	Member
5	Mr. A. Munvar	Physical Director	Member
6	Ms. P. Hemalatha	Physical Director	Member
7	Mr.Vivekanand	Assistant Professor/ Mech.Engg	Member

Newsletter & Magazine Committee

S.No	NAME	DESIGNATION	ROLE
1	Prof. Dr. S. Sathish	Principal	Chairman
2	Asst. Prof. Abhinaya.C	Assistant Professor / S&H	Convener
3	Asst. Prof. Mr. Ahsan Shariff M.	Assistant Professor / CSE	Co-convener
4	Asst. Prof. Mr. Vivekanand E.	Assistant Professor / Mechanical	Member
5	Asst. Prof. Kalpana	Assistant Professor / Civil	Member
6	Asst. Prof. A. Mohana Sundaram	Assistant Professor / EEE	Member
7	Asst. Prof. Ms. Jone Rosy S.	Assistant Professor / ECE	Member
8	Asst. Prof. Revathi S.	Assistant Professor / IT	Member

Complaints cum Rredressal Committee

Sl. No.	Name	Category	Present Designation / Occupation	Mobile Numbers	E-mail id	Address
1	Dr. SALMA BANU AS	WOMEN FACULTY MEMBER	Associate Professor	9444260079	ASSALMABANU@YAHOO.COM	NO.7, ADHISANKARAR STREET, THIRUMOOLAR COLONY, ANNA NAGAR WEST, - CHENNAI - 600 040. Chennai
2	Ms. BHUVANESWA RIRAJA	WOMEN FACULTY MEMBER	Assistant Professor	9790701112	rbrs1947@gmail.com	No 20 Mettu Street, Kolathur-CHENNAI.600 099 Tiruvallur
2	Mr. RAVEENDRAN G	GENTS FACULTY MEMBER	Others- SOCIAL WORKER	9884229835	INFO@AALIMEC.AC.IN	NO.304, NEHRU STREET, PALAVEDU PETTAI, AVADI I.A.F., - CHENNAI 600 055. Tiruvallur

Details of Land Availability

Location ofthe College	Rural
Location	IAF AVADI MUTHAPUDUPET CHENNAI
District	Tiruvallur
Taluk	Ambattur
Village	MUTHAPUDUPET
Place	IAF AVADI CHENNAI
Pincode	600055
Extent of landrequired (in acres) (refer norms)	7.5
Total Extent of land earmarked forthe college (inacres)	10.9
Total Built-upArea required (sq.m.)	0
Total Extent Built-up Areaavailable (sq.m.)	44101

Existing Approved Courses

Sl. No	Programs	Intake 2022-2023	Intake 2021-2022	Intake 2020-2021
1	B.E. Civil Engineering	30	60	30
2	B.E. Computer Science and Engineering	120	120	120
3	B.E. Electrical and Electronics Engineering	30	60	30
4	B.E. Electronics and Communication Engineering	60	60	60
5	B.E. Mechanical Engineering	60	60	60
6	B.Tech. Information Technology	60	60	60
7	B.Tech. Artificial Intelligence and Data Science	60	-	-
	Total Intake	420	420	420

**DETAILS OF STUDENTS PRESENTLY STUDYING IN ALL THE YEARS
2022-2023**

Sl.No	Courses	Total Students			Number of Students - Religion wise										Number of Students - community wise																No.of Students- Nationality							
					Hindus										Muslims		Christians		Total		Indian	NRI		Foreign		Total												
		Hindus	Muslims	Christians	Others	Total	SC	ST	MBC	BC	OC	OBC	OBC																									
B	G	T	B	G	B	G	B	G	B	G	B	G	B	G	B	G	B	G	B	G	B	G	B	G	B	G	B	G	B	G								
1	B.E.-Civil	67	5	72	9	2	58	2	0	1	0	0	67	5	2	0	0	0	5	1	2	1	0	0	58	2	0	1	67	5	67	5	0	0	0	0	67	5
2	B.E.-ECE	135	26	161	27	11	107	14	1	1	0	0	135	26	5	2	1	0	5	5	13	4	3	0	107	14	1	1	135	26	135	26	0	0	0	0	135	26
3	B.E.-EEE	76	5	81	14	4	60	1	2	0	0	0	76	5	4	1	1	0	1	1	8	1	0	1	60	1	2	0	76	5	76	5	0	0	0	0	76	5
4	B.E.-CSE	332	58	390	73	22	254	34	5	2	0	0	332	58	14	7	0	0	21	8	34	6	4	1	254	34	5	2	332	58	332	58	0	0	0	0	332	58
5	B.E.-MECH	169	2	171	31	2	133	0	5	0	0	0	169	2	6	1	0	0	6	1	15	0	4	0	133	0	5	0	169	2	169	2	0	0	0	0	169	2
6	B.Tech-IT	155	39	194	22	11	129	28	4	0	0	0	155	39	10	4	0	0	3	4	8	3	1	0	129	28	4	0	155	39	155	39	0	0	0	0	155	39
7	B.Tech - AI-DS	30	8	38	3	2	27	6	0	0	0	0	30	8	0	1	0	0	0	1	3	0	0	0	27	6	0	0	30	8	30	8	0	0	0	0	30	8
	TOTAL	964	143	1107	179	54	768	85	17	4	0	0	964	143	41	16	2	0	41	21	83	15	12	2	768	85	17	4	964	143	964	143	0	0	0	0	964	143

Students Admitted Under Minority Quota

Sl. No.	Course	Boys	Girls	Total
1	B.E.-Civil Engineering	25	1	26
2	B.E.-Computer Science and Engineering	168	18	186
3	B.E.-Electrical and Electronics Engineering	29	1	30
4	B.E.-Electronics and Communication Engineering	65	10	75
5	B.E.-Mechanical Engineering	81	0	81
6	B.Tech.-Information Technology	87	14	101
7	B.Tech.-Artificial Intelligence and Data Science	23	3	26
	Total	478	47	525

Student Admissions statistics

SL. No.	Name of the course	Sanctioned Seats	Student Admitted 2022-23	Student Admitted 2021-22	Student Admitted 2020-21
1	Civil Engineering	30	7	14/60	8/60
2	Computer Science and Engineering	120	110	106	64
3	Electrical & Electronics Engineering	30	10	18/60	13/60
4	Electronics & Communication Engineering	60	36	59	16
5	Mechanical Engineering	60	18	25	22
6	Information Technology Engineering	60	56	55	27
7	Artificial Intelligence and Data Science	60	38	-	-
	TOTAL	420	275	277	150
	PERCENTAGE		65.4%	65.9%	35.7%

ORGANIZATIONAL CHART

ORGANIZATION CHART

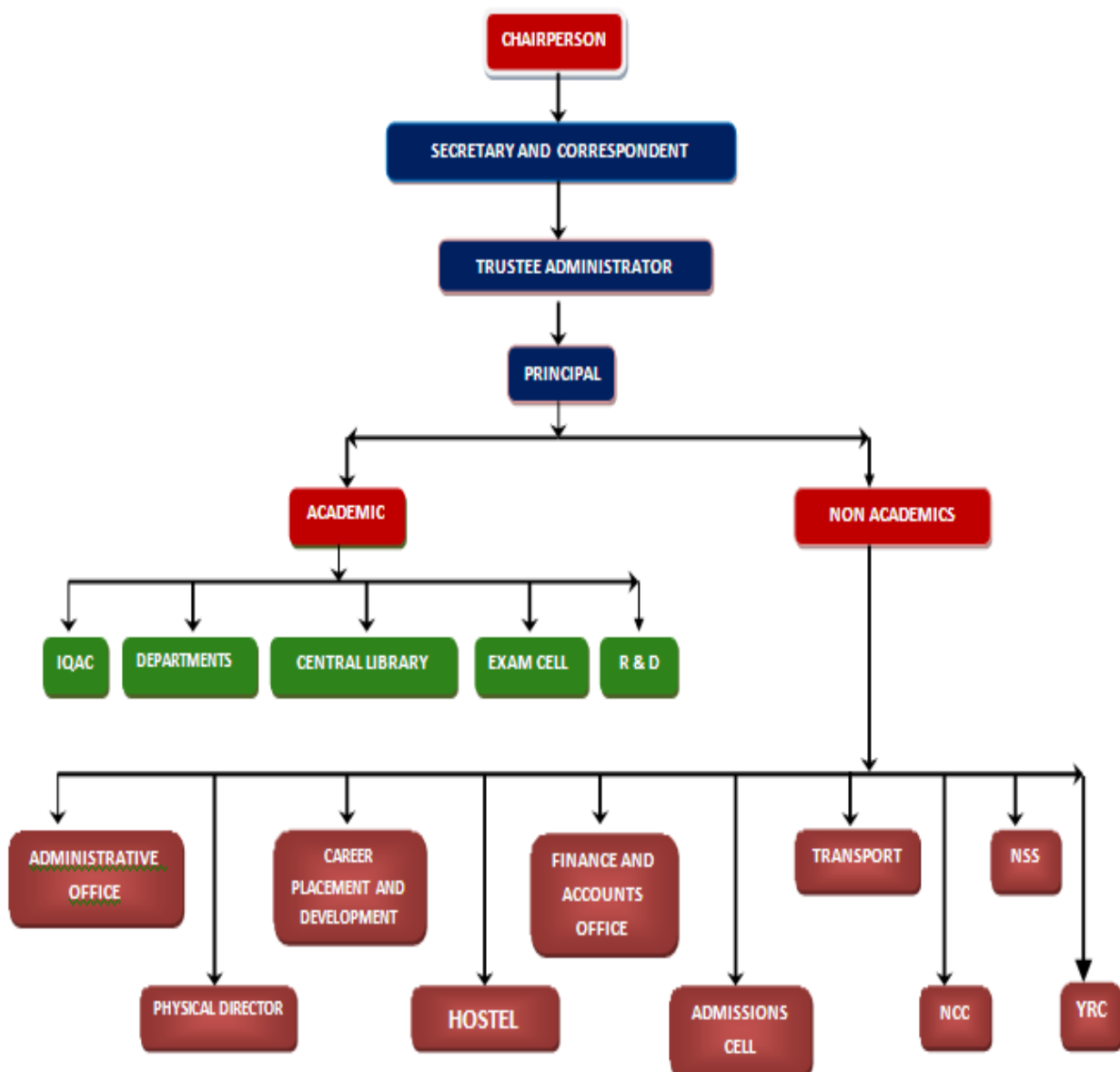

ENGINEERING FACULTY MEMBERS DETAILS TEACHING FACULTY MEMBERS

Faculty Member	Number of Faculty members
Total number of Faculty members	98
Total number of Full Time Faculty members	97
Total number of Visiting Faculty members	1
Total number of Faculty members with industry experience	3
Number of Faculty members with PhD	16

No of research papers submitted by the faculty in last 5 years	155
No of seminars/ workshops organized by the institute in last 5 years	98

Publications by Faculty members in the last academic year	
Faculty Publications	Number of publications in last academic year
Books	18
Articles	5
Research Papers	12

Innovations by the Faculty in Teaching and Learning

- Faculty members provide quality study materials to enrich student's knowledge.
- Mode of teaching in our Institute is an amalgamation of the Modern Technology (e.g., Power Point Presentation, audio/visual teaching etc.)
- The faculty shares the study material among the students via Google Classroom, websites, hand-outs, videos available in the drive etc.
- Faculties shares the PPT's for their subject topic with the current scenario in terms of development and applications to enhance the student knowledge. Additional NPTEL lectures and other virtual platform lectures are discussed.
- The college library is the best place to go for self-education. The college library is preferred place for students' syllabus-related needs, but it also has a more number of titles and volumes by prominent national and worldwide authors on a wide range of themes that students can use to sharpen and widen their knowledge. Students can also access a variety of magazines and periodicals relevant to many disciplines of science and technology at the library.
- Students are encouraged to delivery seminars on current trends in their field of interest and recent development.
- Students frequently use the digital library with internet facility to access various types of e-contents for

their knowledge enhancement.

- Students are encouraged to compete in numerous technological innovation challenges in order to improve their innovative thinking skills.
- Soft Skill classes are routinely organized by the CPD cell with the assistant of SSTP – training division (SSTP) to improve students' communication skills, interpersonal skills in order to prepare them for the professional world.
- Faculty members are encouraged to publish more papers in reputed journals, which help them to keep themselves updated in current technological developments.
- To ensure dynamic teaching learning staff members are delivering using indirect assessment tools such as quizzes, and Digital – audio and video based Lectures.

- **Demonstration of Products**

Projects made by senior students guided by faculty members are exhibited in the classroom while teaching subjects including Web Technologies, Java Programming, Python programming and Mobile App Development. The purpose of product demonstration is to allow students to practice teamwork and communication skills while explaining the project to internal and external examiners. This strategy also serves as a motivator for pupils to embark on difficult undertakings. Demonstrating the syntax and runtime issues that may arise while executing the project will assist students in gaining a thorough understanding of how to construct the project.

- **Audio/Visual Presentations**

Video and power point presentation plays an effective interaction with the students and helps in overcoming the difficulty in drawing on the board. The slides are constructed in such a way that the entire content of the chapter included in the slides, along with the aforementioned diagrams, and they are shared with the students for the references.

- **Guest Lectures:** Lectures on emerging technologies will be given by industry experts/academic guest speakers. Students gain exposure to industry-oriented innovations as well as views on the expertising areas expertise during these lectures. The significant advantage of having Guest speakers may improve the educational experience of the students.
- **Online Resources:** Virtual learning plays a vital role among the faculty members and students due to rapid development in the technology. The virtual learning guides the students to overcome the difficulty faced during the class lectures. Students are encouraged in various online courses offered by AICTE, NPTEL, Alison, Bright talk and Udemy courses related to their subjects such as Introduction to Programming in C, Data Structures and Algorithms using Python Programming and Introduction to DBMS have been completed by both the students and the faculty members.
- **Google Classrooms:** Students can access their class handouts and videos through Google Classrooms and they are encouraged to submit course assignments. The grades will be updated by the respective course Instructor.
- **Innovative Workshops:**
- Innovation in the technology plays a major role in molding the students with the gap faced by the industry with the academics. Hence, Workshops are held for students to broaden their knowledge of advanced technologies such as Artificial Intelligence, Android, and programming languages such as Python and C.

FEE STRUCTURE FOR THE ACADEMIC YEAR (Rs.)

	1st Year (1)	2nd Year (2)	3rd Year (3)	4th Year (4)	Total (1+2+3+4)
Tuition Fees	85,000	85,000	85,000	85,000	3,40,000
Univ. Reg. fee, Caution deposit.	8,000				8,000
Boarding Fees	65,500	65,000	65,000	65,000	2,60,500
Total Fees	6,08,500				

ORDER:

12. The following maximum fee structure will take effect for the batch of the students admitted for the academic year 2017-2018, 2018 -2019 & 2019 -2020.

Sl. No	Name of the Course		Fee fixed by the Committee Rs.	Remarks
1	B.E./B.Tech./B.Arch. (Category-I)	Non-Accredited Courses	50,000 / Annum	The fee is an all inclusive annual fee including various fees like Tuition fee, Admission fee, Special fee, Laboratory / Computer / Internet fee, Library fee, Sports fee, Placement and Training fee, Maintenance and Amenities fee, Extra curricular activities fee and other recurring expenditure.
		Accredited Courses	55,000 / Annum	
2	B.E./B.Tech./B.Arch. (Category-II)	Non-Accredited Courses	85,000 / Annum	
		Accredited Courses	87,000 / Annum	
3	M.E./M.Tech./M.Arch.	Non-Accredited Courses	25,000 / Semester	
		Accredited Courses	30,000 / Semester	
4	MBA and MCA	Non-Accredited Courses	17,500 / Semester	
		Accredited Courses	20,500 / Semester	
5	M.Sc.-5 Years Integrated Course	Non-Accredited Courses	17,500 / Semester	
		Accredited Courses	20,500 / Semester	
6	PGDBM / PGDBA Courses	Non-Accredited Courses	12,500 / Semester	
		Accredited Courses		

Support for Financially Backward Students

funds are provided to Engineering scholars (value for 1 student)			
S. No	Type of Funds/ Support	Code	Value of financial support for each student (in Rs.)
1	Financial support for tuition fees	1	Rs. 10,000
2	For research support	3	Rs. 1,50,000.00 for team

Library Details

Books

	Required	Available
Science & Humanities		
No. of volumes(M1)	1000	3354
Engineering and Technology		
No. of titles(T)	1200	7599
No. of volumes(M2)	8640	40816
No. of volumes addedfor the year 2022-2023(M3)	120	152
Total no. of volumes(M1+M2+M3)	9760	44322

Library Journals

Degree	Course	Required	Available	Deficiency %	Required	Available	Deficiency %
B.E.	Electronics and Communication Engineering	6	14	0.00	6	41	0.00
B.E.	Computer Science and Engineering	6	12	0.00	6	120	0.00
B.E.	Civil Engineering	6	9	0.00	6	157	0.00
B.E.	Electrical and Electronics Engineering	6	7	0.00	6	70	0.00
B.E.	Mechanical Engineering	6	12	0.00	6	190	0.00
B.Tech.	Information Technology	6	7	0.00	6	40	0.00

Summary of Class Rooms availability

Required	Available
29	51

Number of Drawing halls / Conference halls

Degree	Number of Studios Required	Number Available	Deficiency %	Area of the each drawing hall required (sq.m.)	Area of the drawing hall available (sq.m.)	Deficiency %
B.E., B.TECH	2	2	0	264	470	0

Internet Facility

Required Bandwidth in Mbps	48
Available Bandwidth in Mbps	500

Amenities

S.No.	Building space for	More than one Program required (sq.m.)	Available (sq.m.)
1	Gents Toilet / Ladies Toilet	350	560
2	Boys Common Room	100	137
3	Girls Common Room	100	150
4	Cafeteria	150	341
5	Stationery Store & Reprography	10	29
6	First Aid cum Sick room	10	35
7	Principal's quarters	150	150
8	Guest House	30	98
9	Sports Club / Gymnasium	200	214
10	Auditorium / Amphi Theater	400	472
11	Boys Hostel	Adequate	3852
12	Girls Hostel	Adequate	588

Physical Education

SL.No	Description	Details
1	Total area of the play ground(sq.m)	8093.71
2	Details of the outdoor Games available	1 BASKET BALL 2 FOOT BALL 3 CRICKET 4 KHO KHO 5 BALL BADMINTON 6 KABADDI 7 RUNNING TRACK
3	Details of the Indoor Games available	1 TABLE TENNIS 2 CHESS 3 CARROM
4	Details of gymnasium available	1WEIGHT LIFTING RODS 2FLAT INCLINE AND DECLINE BENCH 3TWISTER STANDING AND SITTING 4DIPS 5PLATES DUMBLES AND RODS RACK 6LEG PRESS AND HACK SQUAT 7WEIGHT PLATES 8MULTI PURPOSE ROPE WORKOUT 9SINGLE ROPE WORKOUT 10SMITH MACHINE WITH ADJUSTABLE BENCH
5	Funds allotted to physical Education	50000

PLACEMENT DETAILS

Details for Indian jobs for the academic year 2019-20 2020-21, 2021-22:			
	2021-22	2020-21	2019-20
Percentage of students placed for jobs	85%	86%	87%
Average salary offered per annum (in Rs. lakhs)	2,50,000	2,40,000	2,60,000
Maximum salary offered per annum (in Rs. Lakhs)	4,12,000	4,12,000	4,55,000

Total number of companies that visited the campus in 2019-20 2020-21, 2021-22 for Engineering students placements:	
2020-21	42
2021-22	40
2022-23	62

Facilities available

Sl.No	Item	Available (Yes/No)
1.	Conference Hall	YES
2.	Interview Room	YES
3.	OHP	YES
4.	LCD projector	YES
5.	Audio visual facilities	YES

Alumni Association

Sl.No	Alumni association	Available(YES/NO)
1.	Is alumni association functioning in the college?	YES

Health Centre

SL.No.	Name of the staff	Designation	Qualification	Experience
1	Dr. GLOWRI KAMALA G	Doctor	M.B.B.S. general	10
2	Ms. NITHYA KAMACHI S	Nurse		5

Environment friendly initiative undertaken in the campus.

A Campus is a place where environmentally friendly practices and education combine to encourage sustainable and eco-friendly practices in the campus. Greening the campus is all about sweeping away wasteful inefficiencies and using conventional sources of energy for its daily power needs, correct disposal handling, purchase of environment friendly supplies and effective recycling program. Our college campus is well known for green initiatives, visitors, parents and the students will feel pleasant. Plantation of saplings is the regular activities in our campus. National Service Scheme (NSS) and Youth Red Cross (YRC) volunteers are the major role players in the green initiatives. The usage of plastic materials was strictly banned. The parking area of our campus for 4-wheeler and 2-wheeler are well designated. As an alternative step staff and students are encouraged bicycling between the inter-buildings of the campus. The shade giving trees are nursed and developed and this is the continuous process which inculcates the ecosystems in and around the campus. More Green Initiatives are being planned for wastewater treatment as well as recycling and rainwater harvesting in a decentralized manner. It has shown remarkable awareness in maintaining an eco-friendly campus. Indeed, viewing the lush green lawns, labelling the trees on the basis of botanical names. Some of the measures taken under the Green Initiatives are as follows:

- Making the campus a litter-free zone.
- Use of bicycles by the faculty members and staff so as to avoid excess of air pollution.
- Paper free campus
- Planting trees on a regular basis.
- Placing of different dustbins in each and every corner.
- Making the campus a plastic-free zone.

Other Amenities

Sl.No	Item	Available(Yes/No)
1.	Drinking Water facility	YES
2.	Electric Supply	YES
3.	Generator (min.25 KVA)	YES
4.	Sewage Disposal	YES
5.	Telephone facility	YES
6.	Vehicle Parking Stand	YES
7.	Website	YES
8.	Barrier free built environment for disable	YES
9.	Safety Provisions(Fire and Others)	YES
10.	General Insurance for Assets	YES
11.	All Weather Approach road	YES
12.	Notice Boards	YES
13.	Public announcement System	YES
14.	ERP for student-institution, Parent interaction	YES
15.	Transport facilities for staff and students	YES
16.	Bank /extension counter facility / post	YES
17.	CCTV Security	YES
18.	LCD in Class Rooms	YES
19.	Group Insurance for Employee	YES
20.	Group Insurance for Students	YES
21.	Staff Quarters	YES
22.	Rain Water Harvesting Structures	YES

DEPARTMENT - BLOCK PHOTOS

AALIM MUHAMMED SALEGH COLLEGE OF ENGINEERING **COMPUTER SCIENCE & INFORMATION TECHNOLOGY - BLOCK**



AALIM MUHAMMED SALEGH COLLEGE OF ENGINEERING **ELECTRONICS & COMMUNICATION ENGINEERING - BLOCK**



AALIM MUHAMMED SALEGH COLLEGE OF ENGINEERING
ELECTRICAL & ELECTRONICS ENGINEERING - BLOCK



AALIM MUHAMMED SALEGH COLLEGE OF ENGINEERING
CIVIL & MECHANICAL BLOCK



AALIM MUHAMMED SALEGH COLLEGE OF ENGINEERING
Science and Humanities Block



AALIM MUHAMMED SALEGH COLLEGE OF ENGINEERING
MEDICAL ROOM



AALIM MUHAMMED SALEGH COLLEGE OF ENGINEERING

CAFETERIA - BLOCK

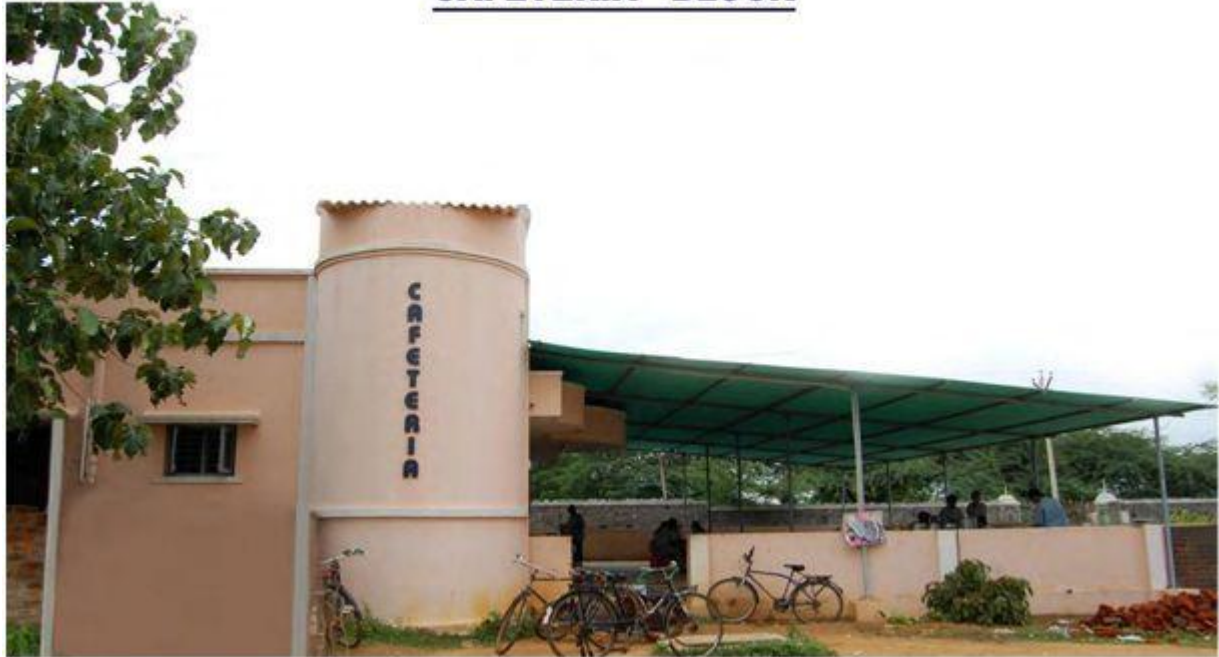

AALIM MUHAMMED SALEGH COLLEGE OF ENGINEERING

AUDITORIUM



**AALIM MUHAMMED SALEGH COLLEGE OF ENGINEERING
CRICKET GROUND**



**AALIM MUHAMMED SALEGH COLLEGE OF ENGINEERING
VOLLEY BALL COURT**





ROUTE MAP

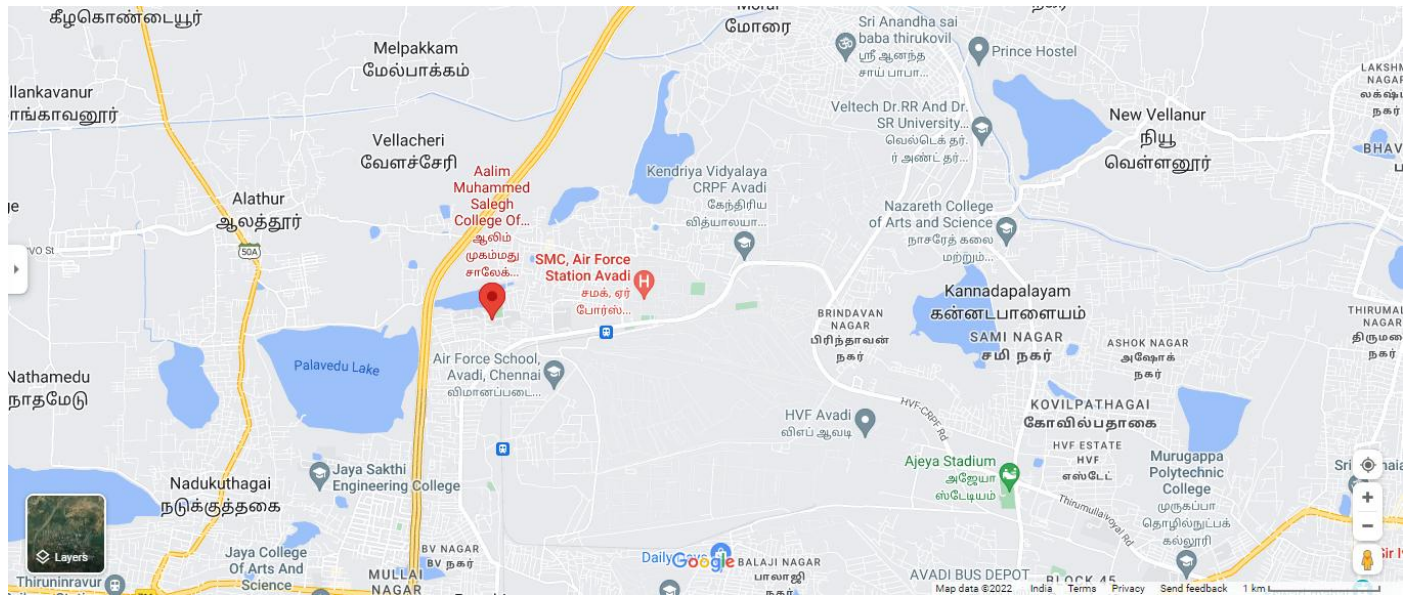

<https://goo.gl/maps/2AyRjpVWf8iqFWba6>

Train Route:

From Chennai Central – PTMS

Bus Route:

From Avadi– Muthapudupet– Bus No .61C, S47